

GREEN- CINCINNATI.COM DIRECTORY

Interactive Map



by Green Cincinnati® Education Advocacy

SAVE MONEY. BUILD GREEN.



Are you Renovating or Building a new Residential Property?

Did you know you may be eligible to earn a 100% property tax exemption for 15 years through the City's LEED-CRA Tax Abatement Program?

For more Information contact:

Department of Community Development
www.cincinnati-oh.gov • **P:** 513-352-3275

Are you Renovating or Building a new Commercial Property?

Did you know you may be eligible to earn up to an 75% property tax abatement for commercial projects up to 15 years through the City's LEED-CRA Tax Abatement Program?

For more Information contact:

Economic Development Division
www.choosecincy.com • **P:** 513-352-2499

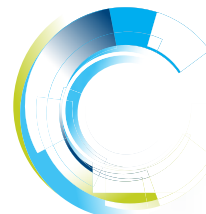

Photo by Jim Remke
Copyright © 2010 W&S Financial Group

What is LEED?

LEED stands for (L)eadership in (E)nergy and (E)nvironmental (D)esign. LEED provides building owners and operators a concise framework for identifying and implementing practical and measurable green building design, construction, operations and maintenance solutions.

city of
CINCINNATI



Learn To Speak GREEN

1

Tour: Our LEED Platinum office

When: June 22 & 23, 6:30 - 7:30 p.m.

Where: 126A West 14th St., Cin., OH 45202

Refreshments provided

2

Attend: "Green Building Return On Investment Guide" – Vendor Session

Thur., June 23, 1:15 to 2:45 p.m.

3

Invest In: Our "Greater Cincinnati LEED Project Directory"



GREEN
CINCINNATI
education advocacy

division of Lohre & Assoc., Inc, Marketing

www.Green-Cincinnati.com, 513-961-1174

c513-260-9025, chuck@lohre.com

Globes offered by www.RealWorldFX.com





1037 Monastery St.

1037 Monastery Street, Cincinnati, OH 45202

LEED for Homes, Registered, Points, Y

Owner: , Type: , Owner Type: , ID No.: , Gross Sq. Ft.: , Total Property Area:

Architect/Designer: , Builder: , Provider:

Notes: Sims' design for his son, Tran Residence, on Monastery, <http://studio4llc.com/category/green-building-projects/leed-green-building-projects-2/teran-residence/>



1418 Race St.

1418 Race St., Cincinnati, OH 45202

LEED for Homes, Registered, Points,

Owner: Heuber Homes, Type: Custom, Owner Type: , ID No.: , Gross Sq. Ft.: , Total Property Area:

Architect/Designer: , Builder: John Hueber Homes, Provider:

Notes:



1420 Race St.

1420 Race St., Cincinnati, OH 45202

LEED for Homes, Registered, Points,

Owner: Heuber Homes, Type: Custom, Owner Type: , ID No.: , Gross Sq. Ft.: , Total Property Area:

Architect/Designer: , Builder: John Hueber Homes, Provider:

Notes:



1422 Race St.

1422 Race St., Cincinnati, OH 45202

LEED for Homes, Registered, Points,

Owner: Heuber Homes, Type: Custom, Owner Type: , ID No.: , Gross Sq. Ft.: , Total Property Area:

Architect/Designer: , Builder: John Hueber Homes, Provider:

Notes:



2573 Observatory Ave.

2573 Observatory Avenue, Cincinnati, OH 45208

LEED NC 2.2, Registered, Points,

Owner: John Hueber Homes, Type: Single-Family Home,
Owner Type: Individual, ID No.: 10023992, Gross Sq. Ft.:
5319, Total Property Area:

Architect/Designer: , Builder: , Provider:

Notes:



2600 Vine St.

2600 Vine St., Cincinnati, OH 45219

LEED NC 2.2, Registered, Points,

Owner: , Type: Multi-Unit Residence, Retail, Restaurant,
Owner Type: Individual, ID No.: 10519954, Gross Sq. Ft.:
495000, Total Property Area:

Architect/Designer: , Builder: , Provider:

Notes:



2771 Observatory Ave.

2771 Observatory Ave., Cincinnati, OH 45208

LEED for Homes, Platinum, Points, 7/8/10

Owner: , Type: Custom, Owner Type: , ID No.: 3593, Gross
Sq. Ft.: , Total Property Area:

Architect/Designer: RWA Architects, Builder: Camery Hens-
ley Construction, Provider: Green Building Consulting

Notes: Private residence, this is the architect's office ad-
dress



2801 Erie Hyde Park Condos

2801 Erie Ave., Cincinnati, OH 45208

LEED NC 2.2, Certified, 30 Points, 7/10/10

Owner: 2801 Erie LLC, Type: Multi-Unit Residence, Owner
Type: Individual, ID No.: 10167572, Gross Sq. Ft.: 50807,
Total Property Area: 22528

Architect/Designer: Jose' Garcia, Builder: , Provider:

Notes:



3129 Kinmont St.

3129 Kinmont, Cincinnati, OH 45208

LEED for Homes, Silver, Points, 6/9/08

Owner: Black Diamond, Type: Custom, Owner Type: , ID No.: 308, Gross Sq. Ft.: , Total Property Area:

Architect/Designer: , Builder: Black Diamond Construction, Provider: Alliance for Environmental Sustainability

Notes:



3289 Hardisty Ave.

3289 Hardisty Ave., Cincinnati, OH 45208

LEED for Homes, Silver, Points, 1/18/08

Owner: , Type: Custom, Owner Type: , ID No.: 167, Gross Sq. Ft.: , Total Property Area:

Architect/Designer: , Builder: John Hueber Homes, Provider: Alliance for Environmental Sustainability

Notes:



3293 Hardisty Ave.

3293 Harsisty Ave., Cincinnati, OH 45208

LEED for Homes v1.11, Certified, Points, 12/7/07

Owner: , Type: Custom, Owner Type: , ID No.: 154, Gross Sq. Ft.: , Total Property Area:

Architect/Designer: , Builder: John Hueber Homes, Provider: Alliance for Environmental Sustainability

Notes:



5011 Kenwood

5011 Kenwood Rd, Cincinnati, OH 45227

LEED-NC v2009, Registered, Points,

Owner: Camargo Capital, Type: , Owner Type: , ID No.: 1000013694, Gross Sq. Ft.: 3400, Total Property Area:

7884.6

Architect/Designer: , Builder: , Provider:

Notes:



5112 Shattuc Ave.

5112 Shattuc Ave., Cincinnati, OH 45208
LEED for Homes, Registered, Points,
Owner: , Type: , Owner Type: , ID No.: , Gross Sq. Ft.: ,
Total Property Area:
Architect/Designer: Randy Travis, Builder: Klotter Builders,
Provider:
Notes:



Aileron Center for Business Excellence

8860 Wildcat Rd., Tipp City, OH 45371
LEED NC 2.2, Gold, Points, Y
Owner: , Type: , Owner Type: , ID No.: , Gross Sq. Ft.: ,
Total Property Area:
Architect/Designer: , Builder: , Provider:
Notes:



All About Kids - Kings Mills

5250 Courseview Drive, Mason, OH 45040
LEED-NC v2009, Registered, Points,
Owner: AAK Kings Mills, LLC, Type: , Owner Type: , ID
No.: 1000001084, Gross Sq. Ft.: 10500, Total Property
Area:
Architect/Designer: , Builder: , Provider:
Notes:



All About Kids - Montgomery

11210 Montgomery Road, Cincinnati, OH 45249
LEED-NC v2009, Registered, Points,
Owner: Contadino Properties, LLC, Type: , Owner Type: ,
ID No.: 1000001085, Gross Sq. Ft.: 10400, Total Property
Area:
Architect/Designer: , Builder: , Provider:
Notes:



Expanding Worldviews with



Temporary Displays
for International and
Environmental
Events

Finely Crafted Satellite Imagery Globes



Permanent
Installations for
Corporate
and
Academic
Settings

Worldfx, Inc. Modern Worlds
www.realworldfx.com
513-381-6727



American Can Building

4101 Spring Grove Ave., Cincinnati, OH 45223
 LEED NC 2.2, Registered, Points,
 Owner: , Type: , Owner Type: , ID No.: , Gross Sq. Ft.: ,
 Total Property Area:
 Architect/Designer: Jose' Garcia, Builder: , Provider:
 Notes:



American Red Cross Cincinnati Chapter

2111 Dana Avenue, Cincinnati, OH 45207
 LEED NC 2.2, Registered, Points,
 Owner: American Red Cross, Type: Commercial Office,
 Retail, Public Order/Safety, Community Dev., Assembly,
 Financial & Comm., Owner Type: Non-Profit Org., ID
 No.: 10259280, Gross Sq. Ft.: 47485, Total Property Area:
 82000
 Architect/Designer: emersion Design, Builder: , Provider:
 Notes:



Andrew James Custom Builders

608 Rushton, Cincinnati, OH 45226
 LEED for Homes, Certified, Points, 11/23/10
 Owner: Andrew James Custom Builders, Type: Custom,
 Owner Type: , ID No.: 4427, Gross Sq. Ft.: , Total Property
 Area:
 Architect/Designer: , Builder: Andrew James Custom Build-
 ers, Provider: Green Building Consulting
 Notes:



Andrew James Custom Builders

616 Rushton, Cincinnati, OH 45226
 LEED for Homes, Silver, Points, 11/23/10
 Owner: Andrew James Custom Builders, Type: Custom,
 Owner Type: , ID No.: 4428, Gross Sq. Ft.: , Total Property
 Area:
 Architect/Designer: , Builder: Andrew James Custom Build-
 ers, Provider: Green Building Consulting
 Notes:



Andrew James Custom Builders

3633 Woodbridge, Cincinnati, OH 45226

LEED for Homes, Registered, Points, M

Owner: Andrew James Custom Builders, Type: , Owner

Type: , ID No.: , Gross Sq. Ft.: , Total Property Area:

Architect/Designer: , Builder: , Provider:

Notes:



Andrew James Custom Builders

3629 Woodbridge, Cincinnati, OH 45226

LEED for Homes, Registered, Points, M

Owner: , Type: Residential, Owner Type: , ID No.: , Gross

Sq. Ft.: , Total Property Area:

Architect/Designer: , Builder: , Provider:

Notes:



Andrew James Custom Builders

3631 Woodbridge, Cincinnati, OH 45226

LEED for Homes, Silver, Points, 12/9/09

Owner: Andrew James Custom Builders, Type: Custom,

Owner Type: , ID No.: 2388, Gross Sq. Ft.: , Total Property Area:

Architect/Designer: , Builder: Andrew James Custom Builders, Provider: CGE Solutions

Notes:



Anthony Meldahl Lock & Dam, Low Impact Hydroelectric

9505 Mark Ingles Hwy., Foster, KY 41043

Low Impact Hydro-Electric Plant, , Points,

Owner: American Municipal Power, Type: , Owner Type: ,

ID No.: , Gross Sq. Ft.: , Total Property Area:

Architect/Designer: , Builder: , Provider:

Notes:



Art Academy of Cincinnati

1212 Jackson St, Cincinnati, OH 45202

LEED NC 2.1, Certified, 27 Points, 2/11/08

Owner: Art Academy of Cincinnati, Type: Higher Education, Owner Type: Other, ID No.: 10001489, Gross Sq. Ft.: 124225, Total Property Area: 21772.86

Architect/Designer: , Builder: , Provider:

Notes:



ATA/Beilharz Architects Office

1063 Central Avenue, Cincinnati, OH 45202

LEED CI 2.0, Registered, Points,

Owner: ATA-CM, Type: Commercial Office, Owner Type: Profit Org., ID No.: 10519122, Gross Sq. Ft.: 4921, Total Property Area: 12238

Architect/Designer: , Builder: , Provider:

Notes:



Atrium II

221 E. Fourth Street, Cincinnati, OH 45202

LEED EB O&M, Gold, 52 Points, 5/5/11

Owner: , Type: Commercial Office, Owner Type: Profit Org., ID No.: 10507859, Gross Sq. Ft.: 800000, Total Property Area: 35000

Architect/Designer: , Builder: , Provider:

Notes:



Belmain Retail & Condos

1202 Main St., Cincinnati, OH 45202

LEED for Homes, Silver, Points, 3/30/10

Owner: , Type: Gut-rehab, Owner Type: , ID No.: 2535, Gross Sq. Ft.: , Total Property Area:

Architect/Designer: , Builder: Urban Legacy VIII, Provider: Alliance for Environmental Sustainability

Notes:



Big Ass Fans Test Lab

2201 Jaggie Fox Way, Lexington, KY 40511

LEED NC 2.2, Gold, Points, Y

Owner: Big Ass Fans, Type: , Owner Type: Profit Org., ID No.: , Gross Sq. Ft.: , Total Property Area:

Architect/Designer: , Builder: , Provider:

Notes:



Bogarts

2621 Vine Street, Cincinnati, OH 45219

LEED NC 2.2, Registered, Points,

Owner: , Type: Retail, Assembly, Owner Type: Profit Org., ID No.: 10522256, Gross Sq. Ft.: 13216, Total Property Area:

Architect/Designer: , Builder: , Provider:

Notes:



Boulter Residence

1 Rawson Woods Circle, Cincinnati, OH 45220

National Wildlife Federation, Certified Wildlife Habitat , Points,

Owner: , Type: , Owner Type: , ID No.: , Gross Sq. Ft.: , Total Property Area:

Architect/Designer: Frank Lloyd Wright, Builder: , Provider:

Notes:



Brazee Street Studios

4426 Brazee St., Cincinnati, OH 45209

LEED-NC v2009, Silver, Points, Y

Owner: Brazee Street Studios, Type: Retail, Owner Type: Individual, ID No.: 1000010798, Gross Sq. Ft.: 19520, Total Property Area: 50293

Architect/Designer: , Builder: , Provider:

Notes:

GO GREEN. MAKE GREEN.

Cincinnati State offers cutting-edge Green Industry classes, programs, and training in areas like solar and wind energy, sustainable design based on LEED criteria, fuel cell technology and NABCEP certification. You can even major in Renewable Energy. Call 513-861-7700 or visit cincinnati.state.edu today.





Buckeye Trails Girl Scout Service Center

450 Shoup Mill Rd., Dayton, OH 45415
 LEED NC 2.2, Certified Wildlife Area National Wildlife
 Council, Points, Y
 Owner: , Type: , Owner Type: , ID No.: , Gross Sq. Ft.: ,
 Total Property Area:
 Architect/Designer: , Builder: , Provider:
 Notes:



Building Value

4040 Spring Grove Avenue, Cincinnati, OH 45223
 Building Material ReUse Center, , Points, Est. 2004
 Owner: , Type: , Owner Type: , ID No.: , Gross Sq. Ft.: ,
 Total Property Area:
 Architect/Designer: , Builder: , Provider:
 Notes:



Burke, Inc. Headquarters

500 W. Seventh Street, Cincinnati, OH 45202
 LEED NC 2.2, Gold, 41 Points, 10/14/10
 Owner: , Type: Commercial Office, Owner Type: Profit
 Org., ID No.: 10419285, Gross Sq. Ft.: 99150, Total Prop-
 erty Area: 304970
 Architect/Designer: , Builder: , Provider:
 Notes:



CARE Building

201 East Fifth Street, Cincinnati, OH 45202
 LEED NC 2.1, Gold, 39 Points, 12/3/09
 Owner: University of Cincinnati, Type: Laboratory, Owner
 Type: Individual, Other, ID No.: 10000087, Gross Sq. Ft.:
 240000, Total Property Area: 142877
 Architect/Designer: , Builder: , Provider:
 Notes:



Center for Great Neighborhoods

520 Thomas St., Covington, OH 41011
 LEED for Homes, Gold, Points, 3/22/10
 Owner: , Type: Affordable, Owner Type: , ID No.: 3005,
 Gross Sq. Ft.: , Total Property Area:
 Architect/Designer: , Builder: Center for Great Neighbor-
 hoods, Provider: IBS Advisors
 Notes:



Checco Residence

360 Resor Ave., Cincinnati, OH 45220
 LEED for Homes, , Points,
 Owner: , Type: , Owner Type: , ID No.: , Gross Sq. Ft.: ,
 Total Property Area:
 Architect/Designer: , Builder: , Provider:
 Notes:



Chemed Center

255 E. Fifth Street, Cincinnati, OH 45202
 LEED EB O&M, Registered, Points,
 Owner: , Type: Commercial Office, Owner Type: Profit
 Org., ID No.: 10522304, Gross Sq. Ft.: 779685, Total Prop-
 erty Area:
 Architect/Designer: , Builder: , Provider:
 Notes:



Childrens Home of Cincinnati High School, Wainscott

5050 Madison Road, Cincinnati, OH 45227
 LEED for Schools 2.0, Registered, Points, 5/25/11
 Owner: The Children's Home of Cincinnati, Type: K-12
 Education, Other, Owner Type: Non-Profit Org., ID No.:
 10372088, Gross Sq. Ft.: 27000, Total Property Area: 0
 Architect/Designer: , Builder: , Provider:
 Notes:



Christ Hospital

2139 Auburn Avenue, Cincinnati, OH 45219

LEED EB O&M, Certified, 34 Points, 4/8/10

Owner: The Christ Hospital, Type: Health Care, Owner Type: Non-Profit Org., ID No.: 10304112, Gross Sq. Ft.: 901000, Total Property Area: 745100

Architect/Designer: , Builder: , Provider:

Notes: Red Bank EBOM Gold, Dave chair of Health Care knows more, Rick Perkinson sp? of Christ made presentation



Christ Hospital Diabetes Endocrine Ctr

4440 Red Bank Expressway, Cincinnati, OH 45227

LEED-CI v2009, Registered, Points,

Owner: The Christ Hospital, Type: , Owner Type: , ID No.: 1000001479, Gross Sq. Ft.: 6687, Total Property Area:

Architect/Designer: , Builder: , Provider:

Notes: Red Bank EBOM Gold, Dave chair of Health Care knows more, Rick Perkinson sp? of Christ made presentation



Christ Hospital Diagnostics Imaging

4440 Red Bank Expressway, Cincinnati, OH 45227

LEED CI 2.0, Certified, 23 Points, 2/19/10

Owner: The Christ Hospital, Type: Health Care, Owner Type: Non-Profit Org., ID No.: 10289133, Gross Sq. Ft.: 9848, Total Property Area: 101000

Architect/Designer: , Builder: , Provider:

Notes:



Christ Hospital Outpatient Center

5885 Harrison Avenue, Cincinnati, OH 45248

LEED-NC v2009, Registered, Points,

Owner: The Christ Hospital, Type: , Owner Type: , ID No.: 1000013220, Gross Sq. Ft.: 68000, Total Property Area:

Architect/Designer: , Builder: , Provider:

Notes:



Cincinnati Art Museum Ren & Exp Phase 1A

953 Eden Park Dr, Cincinnati, OH 45202

LEED NC 2.2, Registered, Points,

Owner: , Type: Community Dev., Owner Type: Non-Profit Org., ID No.: 10428965, Gross Sq. Ft.: 21529, Total Property Area:

Architect/Designer: , Builder: , Provider:

Notes:



Cincinnati CSD Quebec Heights

1655 Ross Avenue, Cincinnati, OH 45205

LEED FOR SCHOOLS v2009, Registered, Points,

Owner: Cincinnati CSD, Type: K-12 Education, Owner Type: , ID No.: 1000010723, Gross Sq. Ft.: 76529, Total Property Area:

Architect/Designer: , Builder: , Provider:

Notes: Westwood (Silver, May 2011 under construction)



Cincinnati CSD Western Hills HS (OSFC)

2144 Ferguson Road, Cincinnati, OH 45238

LEED FOR SCHOOLS v2009, Registered, Points,

Owner: Cincinnati Public Schools, Type: K-12 Education, Owner Type: , ID No.: 1000000103, Gross Sq. Ft.: 224897, Total Property Area: 1032354.9

Architect/Designer: , Builder: , Provider:

Notes:



Cincinnati Fire Station 51

5801 Hamilton Ave, Cincinnati, OH 45224

LEED NC 2.2, Gold, 40 Points, 12/17/10

Owner: City of Cincinnati Facilities, Type: Public Order/Safety, Owner Type: Local Government, ID No.: 10126645, Gross Sq. Ft.: 13123, Total Property Area: 44431

Architect/Designer: , Builder: , Provider:

Notes:



Cincinnati Fire Station 8

5908 Montgomery Road, Cincinnati, OH 45213
 LEED NC 2.2, Registered, Points,
 Owner: City of Cincinnati Facilities, Type: Public Order/
 Safety, Community Dev., Owner Type: Local Government,
 ID No.: 10512229, Gross Sq. Ft.: 20000, Total Property
 Area:
 Architect/Designer: , Builder: , Provider:
 Notes:

Cincinnati Fire Station 9

4379 Reading Rd., Cincinnati, OH 45229
 LEED NC 2.2, Certified, Points, Y
 Owner: City of Cincinnati Facilities, Type: , Owner Type: ,
 ID No.: , Gross Sq. Ft.: , Total Property Area:
 Architect/Designer: , Builder: , Provider:
 Notes:



Cincinnati Northside Community Urban Redevelopment Corporation (CNCURC)

1444 Chase Ave., Cincinnati, OH 45223
 LEED for Homes, Silver, Points, 11/5/08
 Owner: , Type: Custom, Owner Type: , ID No.: 577, Gross
 Sq. Ft.: , Total Property Area:
 Architect/Designer: , Builder: Reece Campbell, Inc., Pro-
 vider: Alliance for Environmental Sustainability
 Notes:



Cincinnati Northside Community Urban Redevelopment Corporation (CNCURC)

1440 Chase Ave., Cincinnati, OH 45223
 LEED for Homes, Silver, Points, 11/5/08
 Owner: , Type: Custom, Owner Type: , ID No.: 576, Gross
 Sq. Ft.: , Total Property Area:
 Architect/Designer: , Builder: Reece Campbell, Inc., Pro-
 vider: Alliance for Environmental Sustainability
 Notes:



Alliance for Leadership & Interconnection

Cultivating ecological stewardship and awareness of the relationships among human, built and natural environments

Green Schools Success



Pleasant Ridge
Montessori

“Cincinnati Public Schools is among the top school districts in the nation with LEED registered schools”

Cincinnati Enquirer, December 26, 2010

“Ohio has the most ambitious and aggressive initiatives in place to rebuild all their schools green”

*Rachel Gutter, Director, Center for Green Schools,
US Green Building Council*

Students learn better in green schools.

Test scores go up while absenteeism among students, teachers and administrators goes down. Add cost savings to the benefit of doing less harm to the natural environment, and ecologically friendly schools are the ultimate greening success.

This is the message that Alliance for Leadership and Interconnection (ALI) embodies.



Cincinnati Park Board Headquarters

950 Eden Park Drive, Cincinnati, OH 45202
 Solar Electric Panels, , Points,
 Owner: Cincinnati Park Board, Type: , Owner Type: , ID
 No.: , Gross Sq. Ft.: , Total Property Area:
 Architect/Designer: R. Carl Freund, Builder: , Provider:
 Notes: (Silver) (May 2011 in design)

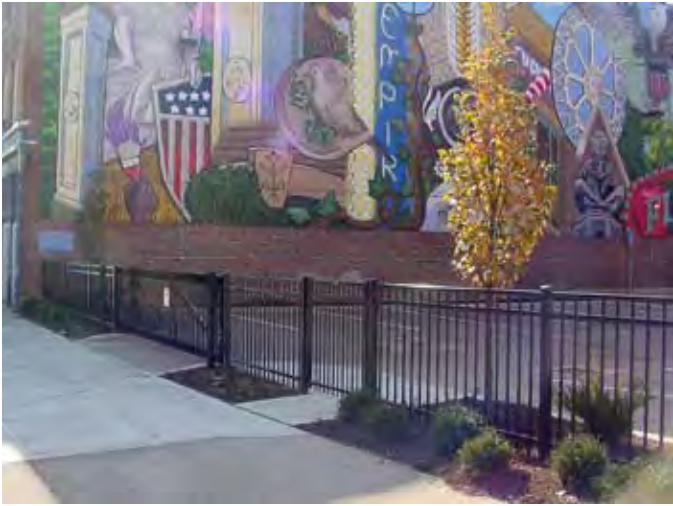

Cincinnati Pervious Parking Lot

Liberty and Vine St., Cincinnati, OH 45202
 Pervious Pavers, , Points,
 Owner: , Type: , Owner Type: , ID No.: , Gross Sq. Ft.: ,
 Total Property Area:
 Architect/Designer: , Builder: , Provider:
 Notes:



Cincinnati PS Aiken HS (OSFC)

5641 Belmont Ave., Cincinnati, OH 45224
 LEED for Schools 2.0, Registered, Points,
 Owner: , Type: K-12 Education, Owner Type: State Gov-
 ernment, ID No.: 10294941, Gross Sq. Ft.: 157000, Total
 Property Area: 0
 Architect/Designer: , Builder: , Provider:
 Notes: (Gold) (May 2011 completed)



Cincinnati PS AMIS (OSFC)

1908 Seymour Avenue, Cincinnati, OH 45237
 LEED for Schools 2.0, Registered, Points,
 Owner: Cincinnati Public Schools, Type: K-12 Education,
 Owner Type: Non-Profit Org., ID No.: 10192467, Gross Sq.
 Ft.: 63032, Total Property Area: 412949
 Architect/Designer: , Builder: , Provider:
 Notes:



Cincinnati PS Chase Elementary

1710 Bruce Avenue, Cincinnati, OH 45223

LEED for Schools 2.0, Registered, Points,

Owner: Cincinnati Public Schools, Type: K-12 Education,

Owner Type: , ID No.: , Gross Sq. Ft.: , Total Property Area:

Architect/Designer: , Builder: , Provider:

Notes: (Silver) (May 2011 under constructio



Cincinnati PS Clark Montessori HS (OSFC)

3030 Erie Avenue, Cincinnati, OH 45208

LEED FOR SCHOOLS v2009, Registered, Points,

Owner: Cincinnati Public Schools, Type: K-12 Education,

Owner Type: Local Government, ID No.: 1000002949,

Gross Sq. Ft.: 101946, Total Property Area: 4810897

Architect/Designer: , Builder: , Provider:

Notes: (Silver) (May 2011 completed) To be completed Summer 2010



Cincinnati PS College Hill PreK-8 School (OSFC)

1625 Cedar Avenue, Cincinnati, OH 45224

LEED for Schools 2.0, Registered, Points,

Owner: , Type: K-12 Education, Owner Type: Local Gov-

ernment, ID No.: 10212341, Gross Sq. Ft.: 101732, Total

Property Area: 0

Architect/Designer: , Builder: Quandel, Provider:

Notes: (Attempting Gold) (May 2011 completed)



Cincinnati PS Dater Montessori (OSFC)

2840 Boudinot Avenue, Cincinnati, OH 45238

LEED for Schools 2.0, Registered, Points, 5/25/11

Owner: Cincinnati Public Schools, Type: K-12 Education,

Owner Type: Local Government, ID No.: 10212640, Gross

Sq. Ft.: 131122, Total Property Area: 797812

Architect/Designer: , Builder: , Provider:

Notes: (Silver) (May 2011 completed)



Cincinnati PS Hartwell PreK-8 School (OSFC)

8320 Vine Street, Cincinnati, OH 45216
LEED for Schools 2.0, Registered, Points,
Owner: , Type: K-12 Education, Owner Type: Local Government, ID No.: 10212334, Gross Sq. Ft.: 77114, Total Property Area: 0
Architect/Designer: , Builder: , Provider:
Notes: (Gold) (May 2011 under construction)



Cincinnati PS Mount Washington PK-8 OSFC

1730 Mears Ave., Cincinnati, OH 45230
LEED FOR SCHOOLS v2009, Registered, Points,
Owner: Cincinnati Public Schools, Type: K-12 Education, Owner Type: , ID No.: 1000002357, Gross Sq. Ft.: 86906, Total Property Area: 197940
Architect/Designer: , Builder: , Provider:
Notes:



Cincinnati PS N Avondale Mont. (OSFC)

615 Clinton Springs Avenue, Cincinnati, OH 45229
LEED for Schools 2.0, Registered, Points, 5/11/11
Owner: Cincinnati Public Schools, Type: K-12 Education, Owner Type: Other, ID No.: 10221694, Gross Sq. Ft.: 84145, Total Property Area: 568680
Architect/Designer: CR Architecture, Builder: , Provider:
Notes:



Cincinnati PS New Chase ES (OSFC)

4151 Turrill Street, Cincinnati, OH 45223
LEED for Schools 2.0, Registered, Points,
Owner: Cincinnati Public Schools, Type: K-12 Education, Owner Type: Local Government, ID No.: 10247073, Gross Sq. Ft.: 66903, Total Property Area: 277190
Architect/Designer: , Builder: , Provider:
Notes: (Silver) (May 2011 under construction)



Cincinnati PS New Evanston, Cincinnati CSD

1835 Fairfax Ave., Cincinnati, OH 45207
LEED for Schools 2.0, Registered, Points,
Owner: , Type: K-12 Education, Owner Type: Local
Government, ID No.: 10488822, Gross Sq. Ft.: 63027, Total
Property Area:
Architect/Designer: , Builder: , Provider:
Notes: Woodford Paideia (Silver) (May 2011 under construction)



Cincinnati PS New Woodford Padeia OSFC, Shroder High School

6065 Red Bank Road, Cincinnati, OH 45213
LEED FOR SCHOOLS v2009, Registered, Points,
Owner: Cincinnati Public Schools, Type: , Owner Type: ,
ID No.: 1000000363, Gross Sq. Ft.: 75952, Total Property
Area:
Architect/Designer: , Builder: , Provider:
Notes: (Silver) (May 2011 in design)



Cincinnati PS Oyler PK-12 (OSFC)

2121 Hatmaker Street, Cincinnati, OH 45204
LEED for Schools 2.0, Registered, Points,
Owner: Cincinnati Public Schools, Type: K-12 Education,
Owner Type: Local Government, ID No.: 10319785, Gross
Sq. Ft.: 117044, Total Property Area:
Architect/Designer: , Builder: , Provider:
Notes:



Cincinnati PS Pleasant Ridge Montessori School

5945 Montgomery Road, Cincinnati, OH 45213
LEED NC 2.2, Silver, 33 Points, 10/2/09
Owner: Cincinnati Public Schools, Type: K-12 Education,
Owner Type: Local Government, ID No.: 10002343, Gross
Sq. Ft.: 76597, Total Property Area: 6.5
Architect/Designer: , Builder: , Provider:
Notes: (Gold) (May 2011 in design)



Cincinnati PS Quebec Heights

2475 White St, Cincinnati, OH 45214

LEED for Schools 2.0, Registered, Points,

Owner: Cincinnati Public Schools, Type: K-12 Education,

Owner Type: , ID No.: , Gross Sq. Ft.: , Total Property Area:

Architect/Designer: , Builder: , Provider:

Notes:



Cincinnati PS Rothenberg (OSFC)

241 East Clifton Avenue, Cincinnati, OH 45210

LEED FOR SCHOOLS v2009, Registered, Points,

Owner: Cincinnati Public Schools, Type: K-12 Education,

Owner Type: , ID No.: 1000005920, Gross Sq. Ft.: 100194,

Total Property Area: 104173

Architect/Designer: , Builder: , Provider:

Notes: Planning for Gold, (May 2011 completed)



Cincinnati PS Sands Montessori School (OSFC)

6421 Corbly Street, Cincinnati, OH 45230

LEED for Schools 2.0, Registered, Points,

Owner: Cincinnati Public Schools, Type: K-12 Education,

Owner Type: Local Government, ID No.: 10186491, Gross

Sq. Ft.: 84143, Total Property Area: 740520

Architect/Designer: , Builder: , Provider:

Notes:



Cincinnati PS Sayler Park PK-8 (OSFC)

6700 Home City Avenue, Cincinnati, OH 45233

LEED for Schools 2.0, Registered, Points,

Owner: Cincinnati Public Schools, Type: K-12 Education,

Owner Type: Local Government, ID No.: 10319796, Gross

Sq. Ft.: 72400, Total Property Area:

Architect/Designer: , Builder: , Provider:

Notes: (Silver) (May 2011 in design)



Cincinnati PS Silverton Paideia PK8 OSFC

Montgomery Road, Cincinnati, OH 45236
LEED FOR SCHOOLS v2009, Registered, Points,
Owner: Cincinnati Public Schools, Type: K-12 Education,
Owner Type: , ID No.: 1000000479, Gross Sq. Ft.: 63000,
Total Property Area:
Architect/Designer: , Builder: , Provider:
Notes:



Cincinnati PS Taft IT HS (OSFC)

420 Ezzard Charles Drive, Cincinnati, OH 45214
LEED for Schools 2.0, Registered, Points,
Owner: Cincinnati Public Schools, Type: K-12 Education,
Owner Type: Local Government, ID No.: 10207611, Gross
Sq. Ft.: 103669, Total Property Area: 127717
Architect/Designer: GBBN Architects, Inc., Builder: , Pro-
vider:
Notes: (Gold) (May 2011 in design)



Cincinnati PS Walnut Hills High School (OSFC)

3250 Victory Parkway, Cincinnati, OH 45207
LEED for Schools 2.0, Registered, Points,
Owner: Cincinnati Public Schools, Type: K-12 Education,
Owner Type: Local Government, ID No.: 10372116, Gross
Sq. Ft.: 328676, Total Property Area: 1176120
Architect/Designer: , Builder: , Provider:
Notes:



Cincinnati PS Western Hills HS - Cincinnati -(OSFC)

2144 Ferguson Rd, Cincinnati, OH 45238
LEED for Schools 2.0, Registered, Points,
Owner: , Type: K-12 Education, Owner Type: Local Gov-
ernment, ID No.: 10343660, Gross Sq. Ft.: 232773, Total
Property Area:
Architect/Designer: , Builder: , Provider:
Notes: (Silver, May 2011 under construction)



Cincinnati PS Westwood PK-8 (OSFC)

2981 Montana Ave., Cincinnati, OH 45211

LEED for Schools 2.0, Registered, Points,

Owner: Cincinnati Public Schools, Type: K-12 Education,

Owner Type: Local Government, ID No.: 10319649, Gross

Sq. Ft.: 77536, Total Property Area: 180389

Architect/Designer: , Builder: , Provider:

Notes: (Gold) (May 2011 in design)



Cincinnati PS Winton Montessori (OSFC)

4370 Beech Hill Avenue, Cincinnati, OH 45223

LEED for Schools 2.0, Registered, Points,

Owner: Cincinnati Public Schools, Type: K-12 Education,

Owner Type: Local Government, ID No.: 10303426, Gross

Sq. Ft.: 85471, Total Property Area: 813700

Architect/Designer: , Builder: , Provider:

Notes: West Clermont has 2 LEED schls in the wrks
4/28/2011



Cincinnati PS WT Elementary West Clermont (OSFC)

733 Ohio Pike, Cincinnati, OH 45245-1505

LEED for Schools 2.0, Registered, Points,

Owner: , Type: K-12 Education, Owner Type: Local

Government, ID No.: 10343615, Gross Sq. Ft.: 67543, Total

Property Area:

Architect/Designer: , Builder: , Provider:

Notes:



Cincinnati Reds Stadium

100 Joe Nuxhall Way, Cincinnati, OH 45202

LEED EB O&M, , Points,

Owner: Cincinnati Reds, Type: , Owner Type: , ID No.: ,

Gross Sq. Ft.: , Total Property Area:

Architect/Designer: , Builder: , Provider:

Notes:



Cincinnati Zoo Entry Village

3400 Vine Street, Cincinnati, OH 45220

LEED NC 2.2, Registered, Points,

Owner: Cincinnati Zoo & Botanical Garden, Type: Commercial Office, Retail, Owner Type: Non-Profit Org., ID No.:

10268364, Gross Sq. Ft.: 6500, Total Property Area:

Architect/Designer: , Builder: , Provider:

Notes:



Cincinnati Zoo Gift Shop

3400 Vine Street, Cincinnati, OH 45220

LEED NC 2.2, Gold, 39 Points, 3/17/10

Owner: Cincinnati Zoo & Botanical Garden, Type: Commercial Office, Retail, Owner Type: Non-Profit Org., ID No.:

10430022, Gross Sq. Ft.: 12121, Total Property Area: 13634

Architect/Designer: , Builder: , Provider:

Notes:



Cincinnati Zoo Harold C. Schott Education Center

Cincinnati Zoo and Botanical Garden, Cincinnati, OH 45220-1399

LEED NC 2.1, Silver, 36 Points, 7/10/07

Owner: Cincinnati Zoo and Botanical Garden, Type: Interpretive Center, K-12 Education, Owner Type: Non-Profit Org., ID No.: 10001637, Gross Sq. Ft.: 33000, Total Property Area: 3.5

Architect/Designer: , Builder: , Provider:

Notes:



Cincinnati Zoo Transit Center

3400 Vine Street, Cincinnati, OH 45220

LEED NC 2.2, , Points,

Owner: Cincinnati Zoo & Botanical Garden, Type: , Owner Type: , ID No.: , Gross Sq. Ft.: , Total Property Area:

Architect/Designer: , Builder: , Provider:

Notes:



Visit the **GREENEST ZOO** in the Country!



SAY WATT?

The Melink Solar Canopy (left, above) is the largest publicly accessible urban solar array in the country. The 1.56mW canopy will generate about 20% of the Zoo's energy needs.

The 1.2kW wind turbine (below) helps meet approximately 20-30% of the power demands for the Zoo's Membership and Ticketing Building.

The Cincinnati Zoo & Botanical Garden is making great efforts to conserve natural resources, manage solid waste and storm water runoff, and grow a greener culture through education and outreach. As the first zoo in the nation to publicly commit to building all new projects to LEED standards, the Cincinnati Zoo recognizes the majority of an organization's carbon footprint lies in its buildings and utilities. Known as the 'Greenest Zoo in the Country', the Cincinnati Zoo boasts more LEED projects than any other zoo in the country.



LEED Silver Certification for Harold C. Schott Education Center (2006)

LEED Platinum Certification for Historic Vine Street Village (2009)

LEED Gold Certification for The Pavilion (2009)

LEED Gold Certification for Zoo Gift Shop (2010)

2007 Cincinnati Sustainability Award

- The American Institute of Architects

2008 Conservation Partner of the Year

- Hamilton County Solid and Water Conservation District

2010 People and Planet Awards

- Business Courier & U.S. Green Building Council

2010 Super Nova Award

- Star of Energy Efficiency

2011 Best Friend to the Environment

2011 Best Green Oriented Business

- City Beat's Best of Cincinnati

2011 Business Environmental Award

- Greater Cincinnati Earth Coalition



To learn more about the Cincinnati Zoo's Go Green efforts, visit CincinnatiZoo.org.





Citirama 2010, John Heuber Homes

4702 Hassman Ct., Cincinnati, OH 45223

LEED for Homes, , Points,

Owner: Heuber Homes, Type: , Owner Type: , ID No.: ,

Gross Sq. Ft.: , Total Property Area:

Architect/Designer: , Builder: , Provider:

Notes:



Citirama 2010, Perry Bush Homes

4709 Hassman Ct., Cincinnati, OH 45223

LEED for Homes, , Points,

Owner: Perry Bush Homes, Type: , Owner Type: , ID No.: ,

Gross Sq. Ft.: , Total Property Area:

Architect/Designer: , Builder: , Provider:

Notes:



Citirama 2010, Potterhill Homes

4710 Hassman Ct., Cincinnati, OH 45223

LEED for Homes, , Points,

Owner: Potter Hill Homes, Type: , Owner Type: , ID No.: ,

Gross Sq. Ft.: , Total Property Area:

Architect/Designer: , Builder: , Provider:

Notes:

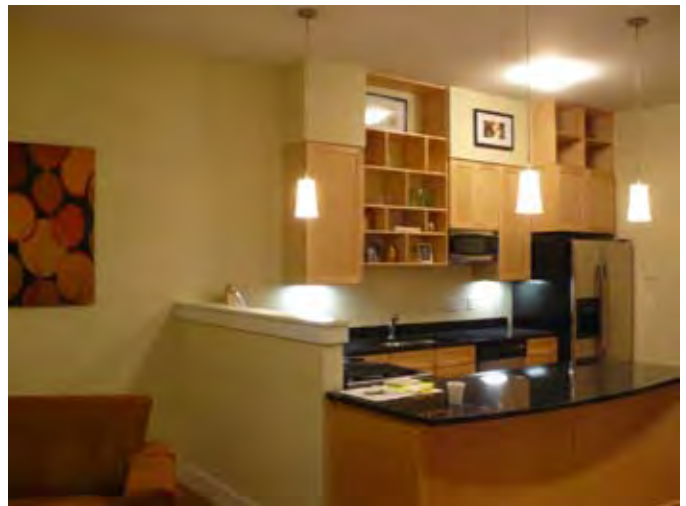

City Home Cincinnati Phase I

1411 Pleasant St., Cincinnati, OH 45202

Department of Energy, Energy Star 5, Points,

Owner: , Type: , Owner Type: , ID No.: , Gross Sq. Ft.: ,

Total Property Area:

Architect/Designer: Schickel Design, Builder: , Provider:

Notes:



City Home Cincinnati Phase I
 1420 Pleasant St., Cincinnati, OH 45202
 Department of Energy, Energy Star 5, Points,
 Owner: , Type: , Owner Type: , ID No.: , Gross Sq. Ft.: ,
 Total Property Area:
 Architect/Designer: Schickel Design, Builder: , Provider:
 Notes:



City Home Cincinnati Phase I
 1412 Pleasant St., Cincinnati, OH 45202
 Department of Energy, Energy Star 5, Points,
 Owner: , Type: , Owner Type: , ID No.: , Gross Sq. Ft.: ,
 Total Property Area:
 Architect/Designer: Schickel Design, Builder: , Provider:
 Notes:



City Home Cincinnati Phase I
 1416 Pleasant St., Cincinnati, OH 45202
 Department of Energy, Energy Star 5, Points,
 Owner: , Type: , Owner Type: , ID No.: , Gross Sq. Ft.: ,
 Total Property Area:
 Architect/Designer: Schickel Design, Builder: , Provider:
 Notes:



City Home Cincinnati Phase I
 1410 Pleasant St., Cincinnati, OH 45202
 Department of Energy, Energy Star 5, Points,
 Owner: , Type: , Owner Type: , ID No.: , Gross Sq. Ft.: ,
 Total Property Area:
 Architect/Designer: Schickel Design, Builder: , Provider:
 Notes:



City Home Cincinnati Phase I
 1422 Pleasant St., Cincinnati, OH 45202
 Department of Energy, Energy Star 5, Points,
 Owner: , Type: , Owner Type: , ID No.: , Gross Sq. Ft.: ,
 Total Property Area:
 Architect/Designer: Schickel Design, Builder: , Provider:
 Notes:



City Home Cincinnati Phase I
 1408 Pleasant St., Cincinnati, OH 45202
 Department of Energy, Energy Star 5, Points,
 Owner: , Type: , Owner Type: , ID No.: , Gross Sq. Ft.: ,
 Total Property Area:
 Architect/Designer: Schickel Design, Builder: , Provider:
 Notes:



City Home Cincinnati Phase I
 1406 Pleasant St., Cincinnati, OH 45202
 Department of Energy, Energy Star 5, Points,
 Owner: , Type: , Owner Type: , ID No.: , Gross Sq. Ft.: ,
 Total Property Area:
 Architect/Designer: Schickel Design, Builder: , Provider:
 Notes:



City Home Cincinnati Phase I
 1409 Pleasant St., Cincinnati, OH 45202
 Department of Energy, Energy Star 5, Points,
 Owner: , Type: , Owner Type: , ID No.: , Gross Sq. Ft.: ,
 Total Property Area:
 Architect/Designer: Schickel Design, Builder: , Provider:
 Notes:



Chancery Office Exterior, Diocese of Orlando, Florida



Historic Re-use, Delaware, OH



Loveland Bike & Skate Rental, Loveland, OH



Geneva on the Lake Resort, Geneva, NY



City Home, Cincinnati, OH

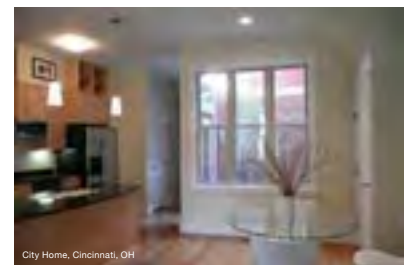

City Home, Cincinnati, OH



City Home, Cincinnati, OH



Historic Adaptive Re-use,
Urban Infill & Urban Design



City Home Cincinnati Phase II

1437 Pleasant St., Cincinnati, OH 45202

LEED for Homes, Registered, Points,

Owner: , Type: , Owner Type: , ID No.: , Gross Sq. Ft.: ,
Total Property Area:

Architect/Designer: Schickel Design, Builder: , Provider:

Notes: Images from City Home Cincinnati Phase I



City Home Cincinnati Phase II

1413 Pleasant St., Cincinnati, OH 45202

LEED for Homes, Registered, Points,

Owner: , Type: , Owner Type: , ID No.: , Gross Sq. Ft.: ,
Total Property Area:

Architect/Designer: Schickel Design, Builder: , Provider:

Notes: Images from City Home Cincinnati Phase I



City Home Cincinnati Phase II

1419 Pleasant St., Cincinnati, OH 45202

LEED for Homes, Registered, Points,

Owner: , Type: , Owner Type: , ID No.: , Gross Sq. Ft.: ,
Total Property Area:

Architect/Designer: Schickel Design, Builder: , Provider:

Notes: Images from City Home Cincinnati Phase I



City Home Cincinnati Phase II

1435 Pleasant St., Cincinnati, OH 45202

LEED for Homes, Registered, Points,

Owner: , Type: , Owner Type: , ID No.: , Gross Sq. Ft.: ,
Total Property Area:

Architect/Designer: Schickel Design, Builder: , Provider:

Notes: Images from City Home Cincinnati Phase I



City Home Cincinnati

Schickel
SCHICKEL DESIGN
"Building Value Through Design Excellence"
www.schickel.design.com
513-721-4000



EBER
Development

**JOHN HUEBER
HOMES**

Phase II





City Home Cincinnati Phase II

1417 Pleasant St., Cincinnati, OH 45202

LEED for Homes, Registered, Points,

Owner: , Type: , Owner Type: , ID No.: , Gross Sq. Ft.: , Total Property Area:

Architect/Designer: Schickel Design, Builder: , Provider:

Notes:



City Home Cincinnati Phase II

1415 Pleasant St., Cincinnati, OH 45202

LEED for Homes, Registered, Points,

Owner: , Type: , Owner Type: , ID No.: , Gross Sq. Ft.: , Total Property Area:

Architect/Designer: Schickel Design, Builder: , Provider:

Notes: Images from City Home Cincinnati Phase I



City Home Cincinnati Phase II

1433 Pleasant St., Cincinnati, OH 45202

LEED for Homes, Registered, Points,

Owner: , Type: , Owner Type: , ID No.: , Gross Sq. Ft.: , Total Property Area:

Architect/Designer: Schickel Design, Builder: , Provider:

Notes: Images from City Home Cincinnati Phase I



Civic Garden Center

2715 Reading Road, Cincinnati, OH 45206

LEED NC 2.2, Registered, Points,

Owner: Civic Garden Center, Type: , Owner Type: , ID No.: , Gross Sq. Ft.: , Total Property Area:

Architect/Designer: , Builder: , Provider:

Notes:



Covington ReUse Center

315 E 15th St, Covington, KY 41011

Building Material ReUse Center, , Points,

Owner: , Type: , Owner Type: , ID No.: , Gross Sq. Ft.: , Total Property Area:

Architect/Designer: , Builder: , Provider:

Notes:



CR architecture + design Headquarters

600 Vine St. Ste 2210, Cincinnati, OH 45202

LEED CI 2.0, Silver, 27 Points, 12/5/10

Owner: CR architecture + design, Type: Commercial Office, Owner Type: Other, ID No.: 10300565, Gross Sq. Ft.: 29577, Total Property Area: 0

Architect/Designer: CR architecture + design, Builder: , Provider:

Notes:



Dan Beard Council - Achievement Center

10078 Reading Road, Cincinnati, OH 45241

LEED NC 2.2, Silver, 33 Points, 10/29/09

Owner: Dan Beard Council, Boy Scouts of America, Type: Commercial Office, Retail, Assembly, Owner Type: Non-Profit Org., ID No.: 10286081, Gross Sq. Ft.: 26858, Total Property Area: 128066

Architect/Designer: , Builder: , Provider:

Notes:



Dayton Children's South Campus Phase 1, Hospital

333 West Tech Rd., Mianisburg, OH 45342

LEED NC 2.2, Certified, Points, 1/28/09

Owner: , Type: , Owner Type: , ID No.: 10131845, Gross Sq. Ft.: , Total Property Area:

Architect/Designer: , Builder: , Provider:

Notes: Stratford heights Complex



Delta Tau Delta Fraternity Residence

2825 Clifton Ave., Cincinnati, OH 45219

LEED NC 2.2, , Points,

Owner: , Type: , Owner Type: , ID No.: , Gross Sq. Ft.: , Total Property Area:

Architect/Designer: , Builder: , Provider:

Notes:



DeSales Flats Apartments

1546 Chapel St., Cincinnati, OH 45206

LEED NC 2.2, Certified, 29 Points, 7/22/10

Owner: Towne Development Group, Type: Multi-Unit Residence, Owner Type: Profit Org., ID No.: 10290534, Gross Sq. Ft.: 77276, Total Property Area: 0

Architect/Designer: CR architecture + design, Builder: Towne Properties, Provider:

Notes:



Donald P. Klekamp Community Law Center

215 East 9th Street, Cincinnati, OH 45202

LEED EB O&M, Registered, Points,

Owner: Legal Aid Society of Greater Cincinnati, Type: Commercial Office, Owner Type: Non-Profit Org., ID No.: 10298438, Gross Sq. Ft.: 57120, Total Property Area: 21000

Architect/Designer: , Builder: , Provider:

Notes:



Earth Connection

370 Neeb Rd., Cincinnati, OH 45233

Solar Electric and Solar Thermal Systems, , Points,

Owner: , Type: , Owner Type: , ID No.: , Gross Sq. Ft.: , Total Property Area:

Architect/Designer: Sister Paula Gonzales, Builder: , Provider:

Notes:



East Pointe 200

3420 Atrium Boulevard, Middletown, OH 45044

, , Points,

Owner: Al Neyer, Type: , Owner Type: , ID No.: , Gross Sq.

Ft.: , Total Property Area:

Architect/Designer: , Builder: Al Neyer, Inc., Provider:

Notes: Two upcoming LEED CI projects



Eastgate, Health Source, Community Health Center, Benton Sexton, bens@healthsourceofohio.com

, Cincinnati, OH

, , Points,

Owner: , Type: , Owner Type: , ID No.: , Gross Sq. Ft.: ,

Total Property Area:

Architect/Designer: , Builder: , Provider:

Notes:



Edge Office Building

310 Culvert St., Cincinnati, OH 45202

LEED NC 2.2, Registered, Points,

Owner: , Type: , Owner Type: , ID No.: 10025904, Gross

Sq. Ft.: , Total Property Area:

Architect/Designer: , Builder: , Provider:

Notes:



Elements IV

3680 Wyse Rd., Dayton, OH 45414

LEED CI, Silver, Points, Y

Owner: Elements IV, Type: , Owner Type: Profit Org., ID

No.: , Gross Sq. Ft.: , Total Property Area:

Architect/Designer: , Builder: , Provider:

Notes:



emersion DESIGN LLC office

1775 Mentor Avenue Suite 202, Cincinnati, OH 45212
 LEED CI 2.0, Platinum, 44 Points, 2/2/09
 Owner: emersion DESIGN, Type: Commercial Office,
 Owner Type: Profit Org., ID No.: 10138425, Gross Sq. Ft.:
 2919, Total Property Area: 0
 Architect/Designer: , Builder: , Provider:
 Notes:



Environmental Protection Agency AW-BERC ANNEX 2

26 WEST MARTIN LUTHER KING DRIVE, CINCINNATI, OH 45268
 LEED NC 2.1, Gold, 47 Points, 12/22/08
 Owner: US EPA, Type: Commercial Office, Campus (corp/school), Other, Owner Type: Federal Government, ID
 No.: 10001577, Gross Sq. Ft.: 45000, Total Property Area:
 118207
 Architect/Designer: , Builder: , Provider:
 Notes:



Evendale Social Security

10205 Reading Road, Cincinnati, OH 45421
 LEED NC 2.2, Gold, 40 Points, 11/22/10
 Owner: Security Holding Group LLC, Type: Commercial
 Office, Owner Type: Federal Government, Profit Org., ID
 No.: 10494591, Gross Sq. Ft.: 13915, Total Property Area:
 317113
 Architect/Designer: , Builder: , Provider:
 Notes:



Farmer School of Business

800 E. High Street, Oxford, OH 45056
 LEED NC, Silver, Points, Y
 Owner: , Type: , Owner Type: , ID No.: , Gross Sq. Ft.: ,
 Total Property Area:
 Architect/Designer: , Builder: , Provider:
 Notes:



Fay Apartments Renovation

3710 President Drive, Cincinnati, OH 45225

LEED NC 2.2, Registered, Points,

Owner: Wallick-Hendy Development, Type: Multi-Unit Residence, Owner Type: Other, ID No.: 10095907, Gross Sq. Ft.: 659038, Total Property Area: 3501140

Architect/Designer: , Builder: , Provider:

Notes: , Ben Cox, Skanska, ben.cox@skanska.com, c 615-416-4114



FBI Service Office, Kenwood

, Cincinnati, OH

, , Points,

Owner: , Type: , Owner Type: , ID No.: , Gross Sq. Ft.: , Total Property Area:

Architect/Designer: , Builder: Skanska, Provider:

Notes:



Federal Building, John Weld Peck

550 Main Street, Cincinnati, OH 45202

LEED-EB:OM v2009, Registered, Points,

Owner: Westlake Reed Leskosky, Type: , Owner Type: , ID No.: 1000012157, Gross Sq. Ft.: 719837, Total Property Area:

Architect/Designer: , Builder: , Provider:

Notes:



Federal Reserve Building

4th & Race Sts., Cincinnati, OH 45202

LEED CS, , Points,

Owner: , Type: , Owner Type: , ID No.: , Gross Sq. Ft.: , Total Property Area:

Architect/Designer: , Builder: , Provider:

Notes:



LEED Platinum Visitors Center



Ohio's first LEED platinum-certified building demonstrates the U.S. Department of Energy's commitment to sustainability and the environment. The Visitors Center at the Fernald Preserve includes a ground-source heat pump system for heating and cooling, a zero-discharge biowetland that treats 100 percent of the wastewater, and a green building education program. The building offers a free Community Meeting Room; an exhibit area that depicts the diverse history of Fernald, from 12,000 BC to the current legacy management mission; and an interactive renewable energy display that highlights the use of solar power at the Visitors Center and the site.

As a community asset, the Fernald Preserve will foster wildlife habitat and provide educational opportunities through environmental stewardship.

E-mail fernald@lm.doe.gov or call (513) 648-6000 for more information on the Fernald Preserve.

www.lm.doe.gov/fernald



Fernald Preserve Visitors Center

7400 Willey Road, Harrison, OH 45303

LEED NC 2.2, Platinum, Points, Y

Owner: Department of Energy, Type: , Owner Type: , ID No.: , Gross Sq. Ft.: , Total Property Area:

Architect/Designer: glaserworks, Builder: , Provider:

Notes:



Fidelity Investments Building

100 Howe Dr., Covington, KY 41015

LEED NC 2.1, Certified, 30 Points, 10/29/08

Owner: FIDELITY REAL ESTATE COMPANY, Type: Commercial Office, Owner Type: Profit Org., ID No.: 10002935, Gross Sq. Ft.: 376000, Total Property Area: 1220470

Architect/Designer: , Builder: , Provider:

Notes:



Findlay Market

117 West Elder Street, Cincinnati, OH 45202

Solar Electric Panels, , Points,

Owner: , Type: , Owner Type: , ID No.: , Gross Sq. Ft.: , Total Property Area:

Architect/Designer: , Builder: , Provider:

Notes:



Glaserworks, BCI Tenant Improvements

308 E. 8th Street, Cincinnati, OH 45202

LEED-CI v2009, Registered, Points,

Owner: North Avenue Trade Partners LLC, Type: , Owner Type: , ID No.: 1000013783, Gross Sq. Ft.: 4900, Total Property Area:

Architect/Designer: , Builder: , Provider:

Notes:



Goessling IGA

319 Ludlow Avenue, Cincinnati, OH 45220
 LEED-NC v2009, Registered, Points,
 Owner: , Type: , Owner Type: Profit Org., ID No.: , Gross
 Sq. Ft.: , Total Property Area:
 Architect/Designer: , Builder: , Provider:
 Notes:



Graystone Business Park

5511 Winton Road, Cincinnati, OH 45232
 LEED-NC v2009, Registered, Points,
 Owner: , Type: Other, Owner Type: Profit Org., ID No.:
 1000003065, Gross Sq. Ft.: 400000, Total Property Area:
 Architect/Designer: , Builder: , Provider:
 Notes:



Great American Insurance Co. offices

301 East Fourth Street, Cincinnati, OH 45202
 LEED-CI, Registered, Points,
 Owner: , Type: , Owner Type: , ID No.: , Gross Sq. Ft.: ,
 Total Property Area:
 Architect/Designer: , Builder: , Provider:
 Notes:



Great American Tower at Queen City Square

301 East Fourth Street, Cincinnati, OH 45202
 LEED CS 2.0, Pre-Certified, Points, Y
 Owner: , Type: Commercial Office, Retail, Restaurant,
 Financial & Comm., Owner Type: Profit Org., ID No.:
 10146828, Gross Sq. Ft.: 1000000, Total Property Area:
 1500000
 Architect/Designer: , Builder: , Provider:
 Notes:



Great Traditions Homes

202 Legacy Lane, Montgomery, OH 45249

LEED for Homes, Gold, Points, 9/23/08

Owner: , Type: Custom, Owner Type: , ID No.: 473, Gross Sq. Ft.: , Total Property Area:

Architect/Designer: , Builder: Great Traditions Homes, LLC, Provider: Alliance for Environmental Sustainability

Notes:



Green Arama 2011

432 Strafer St., Cincinnati, OH 45226

LEED for Homes, Registered, Points,

Owner: Pinnacle, Type: , Owner Type: , ID No.: , Gross Sq. Ft.: , Total Property Area:

Architect/Designer: , Builder: , Provider:

Notes:



Green Arama 2011

438 Strafer St., Cincinnati, OH 45226

LEED for Homes, Registered, Points,

Owner: , Type: , Owner Type: , ID No.: , Gross Sq. Ft.: , Total Property Area:

Architect/Designer: , Builder: , Provider:

Notes:



Green Arama 2011

457 Strafer St., Cincinnati, OH 45226

LEED for Homes, Registered, Points,

Owner: , Type: , Owner Type: , ID No.: , Gross Sq. Ft.: , Total Property Area:

Architect/Designer: , Builder: , Provider:

Notes:



Green Arama 2011, Black Diamond

442 Strafer St., Cincinnati, OH 45226

LEED for Homes, Registered, Points,

Owner: , Type: , Owner Type: , ID No.: , Gross Sq. Ft.: , Total Property Area:

Architect/Designer: , Builder: Black Diamond, Provider:

Notes:



Green Arama 2011, Carroll

440 Strafer St., Cincinnati, OH 45226

LEED for Homes, Registered, Points,

Owner: Carroll Custom Builders, Type: , Owner Type: , ID No.: , Gross Sq. Ft.: , Total Property Area:

Architect/Designer: , Builder: Carroll, Provider:

Notes:



Green Arama 2011, Keller Williams

463 Strafer St., Cincinnati, OH 45226

LEED for Homes, Registered, Points,

Owner: Keller Williams, Type: , Owner Type: , ID No.: , Gross Sq. Ft.: , Total Property Area:

Architect/Designer: , Builder: Keller Williams, Provider:

Notes:



Green Arama 2011, Mann-Daly

430 Strafer St., Cincinnati, OH 45226

LEED for Homes, Registered, Points,

Owner: Mann-Daly, Type: , Owner Type: , ID No.: , Gross Sq. Ft.: , Total Property Area:

Architect/Designer: , Builder: Mann-Daly, Provider:

Notes:



Green Arama 2011, Pinnacle

434 Strafer St., Cincinnati, OH 45226

LEED for Homes, Registered, Points,

Owner: Pinnacle, Type: , Owner Type: , ID No.: , Gross Sq. Ft.: , Total Property Area:

Architect/Designer: , Builder: Pinnacle, Provider:

Notes:



Green Arama 2011, Pinnacle

436 Strafer St., Cincinnati, OH 45226

LEED for Homes, Registered, Points,

Owner: AndrewJames, Type: , Owner Type: , ID No.: , Gross Sq. Ft.: , Total Property Area:

Architect/Designer: , Builder: Pinnacle, Provider:

Notes:



Green Arama 2011, Pinnacle

461 Strafer St., Cincinnati, OH 45226

LEED for Homes, Registered, Points,

Owner: Pinnacle, Type: , Owner Type: , ID No.: , Gross Sq. Ft.: , Total Property Area:

Architect/Designer: , Builder: Pinnacle, Provider:

Notes:



Green Arama 2011, Pinnacle

465 Strafer St., Cincinnati, OH 45226

LEED for Homes, Registered, Points,

Owner: Pinnacle, Type: , Owner Type: , ID No.: , Gross Sq. Ft.: , Total Property Area:

Architect/Designer: , Builder: Pinnacle, Provider:

Notes:



19 E. 8th St. Cincinnati, OH. 45202
866-8GO-GREEN



BIOMASS BUILDING CONTROL

Inspiring the Midwest Building
Community with Energy
Efficient Sustainable
Technologies

Catch the vision for applying green
technology in your building or
home.

At **greensource** CINCINNATI we:

Provide Service

Promote Sustainability

Produce Savings

HVAC

POWER

WATER

INSTALLATION

DESIGN

SERVICE

EXPERTISE

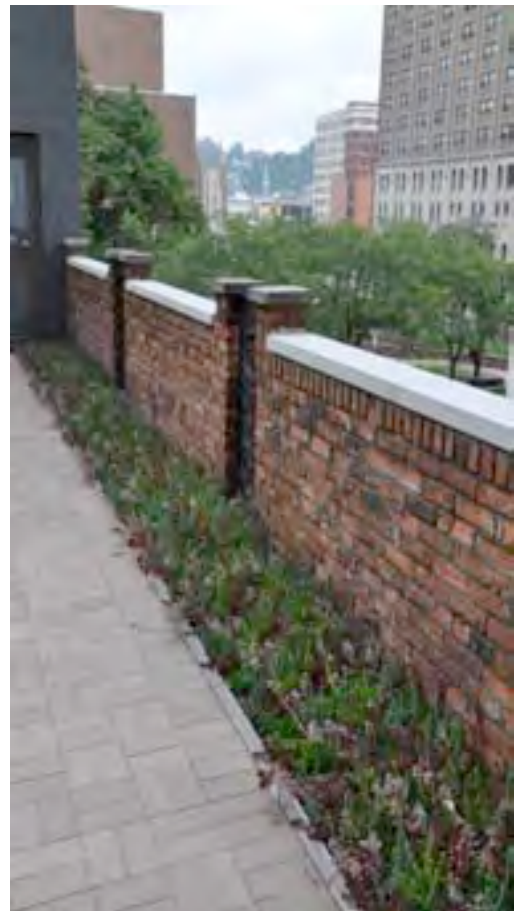



Green Arama 2011, Somerset

444 Strafer St., Cincinnati, OH 45226

LEED for Homes, Registered, Points,

Owner: Somerset, Type: , Owner Type: , ID No.: , Gross Sq. Ft.: , Total Property Area:

Architect/Designer: , Builder: Somerset, Provider:

Notes:



Green Source, Monroe Mechanical

19 E. Eighth St., Cincinnati, OH 45202

LEED NC 2.2, Registered, Points,

Owner: WKEM, LLC, Type: Multi-Unit Residence, Commercial Office, Owner Type: Profit Org., ID No.: 10349669, Gross Sq. Ft.: 9000, Total Property Area:

Architect/Designer: , Builder: , Provider:

Notes:



Greener Stock

3528 Columbia Parkway, Cincinnati, OH 45226

Green Building Materials, , Points,

Owner: Greener Stock, Heather Curless, Type: , Owner Type: , ID No.: , Gross Sq. Ft.: , Total Property Area:

Architect/Designer: , Builder: , Provider:

Notes:



Griffin Industries Inc

4221 Alexandria Pike, Cold Spring, KY 41076

LEED NC 2.2, Certified, 28 Points, 11/3/09

Owner: GRIFFIN INDUSTRIES, Type: Commercial Office, Owner Type: Profit Org., ID No.: 10176602, Gross Sq. Ft.: 46890, Total Property Area: 222156

Architect/Designer: , Builder: , Provider:

Notes:



Heapy Engineering

1400 West Dorothy Lane, Dayton, OH 45409

LEED NC 2.1, EBOM?, Gold, Platinum, Points, Y

Owner: Heapy Engineering, Type: , Owner Type: , ID No.: ,
Gross Sq. Ft.: , Total Property Area:

Architect/Designer: , Builder: , Provider:

Notes:



Herald Building

3440 Burnet Ave, Cincinnati, OH 45229

LEED CS 2.0, Gold, 37 Points, 4/29/09

Owner: Uptown Consortium, Type: Commercial Office,
Retail, Restaurant, Owner Type: Non-Profit Org., ID No.:
10135188, Gross Sq. Ft.: 46200, Total Property Area:
21998

Architect/Designer: , Builder: Al Neyer, Inc., Provider:

Notes:



Highland Avenue Medical Office Building

2929 Highland Avenue, Cincinnati, OH 45219

LEED CS 2.0, Registered, Points,

Owner: Uptown Rental Properties, LLC, Type: Commer-
cial Office, Health Care, Owner Type: Profit Org., ID No.:
10326556, Gross Sq. Ft.: 40000, Total Property Area:
52786

Architect/Designer: , Builder: , Provider:

Notes:



Home Builders Assoc. Headquarters

Marshall Brown Blvd., Mason, OH 45050

LEED NC 2.2, Registered, Points,

Owner: Homebuilders Assoc. of greater Cincinnati, Type:
Commercial Office, Assembly, Owner Type: Non-Profit
Org., ID No.: 10035585, Gross Sq. Ft.: 17000, Total Prop-
erty Area: 154600

Architect/Designer: , Builder: , Provider:

Notes:



HomeArama 2011, Willig Greystone Custom Homes

7201 Keltner Dr., West Chester, OH 45069

LEED for Homes, Registered, Points,

Owner: Willig Greystone Custom Homes, Type: Single-Family Home, Owner Type: Profit Org., ID No.: , Gross Sq. Ft.: , Total Property Area:

Architect/Designer: , Builder: Willig Greystone Custom Homes, Provider:

Notes:



IKEA

9500 IKEA Way, West Chester, OH 45069

LEED NC 2.2, Certified, Points, Y

Owner: IKEA, Type: , Owner Type: , ID No.: , Gross Sq. Ft.: , Total Property Area:

Architect/Designer: , Builder: , Provider:

Notes:



Imago Enright Village

Enright St., Cincinnati, OH 45205

, , Points,

Owner: , Type: , Owner Type: , ID No.: , Gross Sq. Ft.: , Total Property Area:

Architect/Designer: , Builder: , Provider:

Notes:



Keller Kimbrow Residence

3505 Parkline, Cincinnati, OH 45208

LEED for Homes, Silver, Points, 10/19/10

Owner: Keller, Type: Custom, Owner Type: , ID No.: 4012, Gross Sq. Ft.: , Total Property Area:

Architect/Designer: Keller Studio, Builder: Kent Dugan Construction, Provider: Alliance for Environmental Sustainability

Notes:



Kenwood Crossing III

8255 Pine Road, Cincinnati, OH 45236
LEED-CS v2009, Registered, Points,
Owner: Neyer Properties, Type: , Owner Type: , ID No.:
1000002806, Gross Sq. Ft.: 35658, Total Property Area:
Architect/Designer: , Builder: , Provider:
Notes:



Keystone Parke Phase 1

2135 Dana Avenue, Cincinnati, OH 45207
LEED CS 2.0, Silver, 29 Points, 12/9/08
Owner: Neyer Properties, Type: Commercial Office, Owner
Type: Profit Org., ID No.: 10072606, Gross Sq. Ft.: 67000,
Total Property Area: 111949
Architect/Designer: , Builder: , Provider:
Notes:



KLH Engineers, Fort Thomas Executive Office Building

1538 Alexandria Pike, Fort Thomas, KY 41075
LEED-EB:OM v2009, Registered, Points,
Owner: KLH Engineers, Type: Commercial Office, Owner
Type: Profit Org., ID No.: 1000006609, Gross Sq. Ft.:
47400, Total Property Area:
Architect/Designer: , Builder: , Provider:
Notes:



Kutol Manufacturing

650 Camargo Road, Cincinnati, OH 45243
, , Points,
Owner: , Type: , Owner Type: , ID No.: , Gross Sq. Ft.: ,
Total Property Area:
Architect/Designer: , Builder: , Provider:
Notes:

THE **LABBE HOUSE** PROJECT

8885 CROSS STREET - CINCINNATI, OHIO 45242



Photos Courtesy of: Greg Gruenewald

A **LEED for Homes** Silver Rated and **Energy Star** 5 Stars + Rated Home

PROJECT BASICS

- Project Type: Single-Family Residence
- Conditioned Space: 4,034 square feet (~ 1,950 square feet of finished space)
- Bedrooms: 3 (+2-3 in future)
- Bathrooms: 2 (+1 in future)
- Lot Type: Infill Lot, Previously Developed

STRATEGIES AND RESULTS

- Passive solar design (orientation to the sun, window shading, thermal mass)
- Natural light in every room
- Enhanced natural ventilation
- Geothermal Heating & Cooling with sealed ductwork
- Energy-efficient, Insulated, Low-E Windows
- Enhanced insulation (R-22 in walls, R-41 in roof)
- All joints in exterior envelope caulked and sealed
- Energy Star Appliances in Kitchen
- Energy Star and CFL Light Fixtures & Ceiling Fans
- Advanced Framing (uses less material)
- Radon Mitigation System
- Carpet & Padding part of Green Label Plus program
- Low-VOC interior paint
- Many low-maintenance materials, some locally produced and some made from recycled materials
- Continuously operating exhaust fans in bathrooms
- Low-flow lavatory faucet and shower head in bathrooms
- Dual-flush toilets
- Handicap Accessible Guest Bathroom
- Exhaust fan in garage
- Exterior concrete is 100% high-albedo (reduces heat-island effect)
- Within close proximity to several community resources, open space and bike trail

About the Project Team

Architect: Stephanie K. Labbe
SKL Architecture, LLC
8885 Cross Street
Cincinnati, Ohio 45242
513.376.7882

Builder: Andrew Hueber
John Hueber Homes
526 B Wards Corner Road
Loveland, Ohio 45140
513.683.3080

HVAC: Chris Hall
Pinnacle Air Solutions, Inc.
10979 Reed Hartman Hwy
Cincinnati, Ohio 45242
513.984.4328

About LEED for Homes

LEED for Homes is a voluntary, third-party certification program developed by residential experts and experienced builders. LEED promotes the design and construction of high-performance green homes, and encourages the adoption of sustainable practices throughout the building industry.



www.usgbc.org/homes

The U.S. Green Building Council (USGBC) is a not-for-profit organization that promotes sustainable building practices through its LEED certification program. LEED for Homes is a voluntary, third-party certification program developed by residential experts and experienced builders. LEED promotes the design and construction of high-performance green homes, and encourages the adoption of sustainable practices throughout the building industry.



KZF Design

700 Broadway St., Cincinnati, OH 45202
 LEED NC 2.2, Gold, Points, Y
 Owner: KZF Design, Type: Commercial Office, Owner
 Type: Profit Org., ID No.: , Gross Sq. Ft.: 38000, Total Prop-
 erty Area:
 Architect/Designer: KZF Design, Builder: , Provider:
 Notes:



Labbe Residence

8885 Cross, Cincinnati, OH 45242
 LEED for Homes, Silver, Points, 5/28/10
 Owner: , Type: Custom, Owner Type: , ID No.: 3280, Gross
 Sq. Ft.: , Total Property Area:
 Architect/Designer: SKL Architecture, LLC, Builder: , Pro-
 vider:
 Notes:



Laemele Bakery Building Condos

1421 Race St. , Cincinnati, OH 45202
 LEED for Homes, , Points,
 Owner: , Type: , Owner Type: , ID No.: , Gross Sq. Ft.: ,
 Total Property Area:
 Architect/Designer: Schickel Design, Builder: , Provider:
 Notes:

, ,
 , , Points,
 Owner: , Type: , Owner Type: , ID No.: , Gross Sq. Ft.: ,
 Total Property Area:
 Architect/Designer: , Builder: , Provider:
 Notes:



Lohre & Associates, Inc., Green Cincinnati Education Advocacy

126 West 14th Street #A, Cincinnati, OH 45202

LEED-CI v2009, Platinum, 86 Points, 5/4/07

Owner: Lohre And Assoc., Inc., Type: Commercial Office,
Owner Type: Profit Org., ID No.: 1000001850, Gross Sq.

Ft.: 800, Total Property Area:

Architect/Designer: Martha Schickel Dorff, Builder: , Pro-
vider:

Notes: First LEED Platinum marketing firm in the world.



Marburg Square

3300 Wasson Rd. #1-6, Cincinnati, OH 45209

LEED for Homes, , Points,

Owner: Marburg Square, Type: , Owner Type: , ID No.: ,

Gross Sq. Ft.: , Total Property Area:

Architect/Designer: , Builder: , Provider:

Notes:



Marburg Square

3316 Wasson Rd. #1-6, Cincinnati, OH 45209

LEED for Homes, Silver, Points, 11/5/08

Owner: Marburg Square, Type: Production, Owner Type: ,
ID No.: 575, Gross Sq. Ft.: , Total Property Area:

Architect/Designer: , Builder: Ackermann Group, Provider:
Alliance for Environmental Sustainability

Notes:



Marburg Square

3324 Wasson Rd., Cincinnati, OH 45209

LEED for Homes, Silver, Points, 6/13/08

Owner: Marburg Square, Type: Production, Owner Type: ,
ID No.: 316, Gross Sq. Ft.: , Total Property Area:

Architect/Designer: , Builder: Ackermann Group, Provider:
Alliance for Environmental Sustainability

Notes:

PROJECT PROFILE



**LOHRE & ASSOC., INC.,
GREEN CINCINNATI
EDUCATION ADVOCACY
CINCINNATI, OH**

100% sustainable sites credits awarded
for location and material re-use

31% water reduction through efficient
fixtures and gray water toilet

91% energy star appliances and office
equipment used

LEED® Facts

**Lohre & Assoc., Inc. Marketing
Green Cincinnati® Education Advocacy
Cincinnati, OH**

LEED for Commercial Interiors v3 2009
Certified May 5, 2011

Platinum	86*
Sustainable Sites	21/21
Water Efficiency	6/11
Energy & Atmosphere	25/37
Materials & Resources	12/14
Indoor Environmental Quality	12/17
Innovation In Design & Regional	10/10

**Out of a possible 110 points*

LOHRE & ASSOC., INC. MARKETING COMMUNICATIONS, GREEN CINCINNATI® EDUCATION ADVOCACY

From Frank Lloyd Wright to Over-The-Rhine

Ad executive's journey from a FLW home to the 1st LEED® Platinum CI 2009 marketing firm.

PROJECT BACKGROUND

We became interested in Green building through our research in the Organic Architecture of Frank Lloyd Wright. In 2003, my wife Janet and I purchase a home designed by Wright. In 2005, we started using the home for Green Building seminars. I joined the local USGBC Chapter and volunteered for the Communications Committee since my day job was running an advertising agency. Realizing that I would need to study more about LEED to help the Chapter, I registered my office and passed the LEED AP exam April 2008. We branded our Green building marketing efforts "Green Cincinnati Education Advocacy" and offer LEED AP services, tours, classes and technical marketing materials. This project is our way to walk-the-walk and talk-the-talk.

IMPORTANT HISTORICALLY AND EDUCATIONALLY

Locating the office in the inner city represents the best in historical re-use and renewal. Cincinnati was built in the mid 1800s as an efficient residential and industrial center before the advent of a fossil fuel culture. A renaissance is taking place to restore it to a walkable, sustainable community demonstrating Cincinnati's LEED Certification requirements for city buildings and schools, and tax incentives for commercial and residential development.

STRATEGIES AND RESULTS

Since the building was renovated in 2004 by Martha Schickel Dorff, Architect/Principal of Schickel Design, and used concrete for the parking lot, we got the heat island reduction credit. We also planted a tree, drought-tolerant flowers, sedum with 50% open-area pavers, and installed a rain barrel. No problem with the community connectivity or public transportation. And riding a bike to work is easy because the path is along the old canal route. Over-The-Rhine was a term given to the city north of the canal.

One of the challenges was getting the 30% water reduction credit for 6 points. We modified our single-flush toilet with a dual flush attachment and added a hand washing basin over the water closet. When your toilet is something you show off to everyone that comes to the office, you keep it clean! A 1.25 gpm shower head and 1.5 gpm sink aerator rounded out our effort.

It was easy to replace the light bulbs with CFLs and LEDs. The \$3600 pellet stove was more of an investment but it's renewable because the pellets are made of sawdust and would decay and release its carbon anyway. An Energy Star Cannon copier and our Mac computers, which went Energy Star years ago, gave us 91% Energy Star plug loads. We used over 75% occupancy sensors with daylight cut offs.

The project included 100% reused furniture, 100% existing interior walls and new carpet squares from a salvage center. Diverting the 11 lbs. of carpet scraps from a landfill was very hard. To be recycled, the carpet squares needed to have their layers shaved off in stages to properly recover the different materials. They were shipped to Tacoma, WA!

Indoor air quality improved with a MERV 13 air filter, a CO2 sensor, low-VOC shellac to paint the FSC plywood sink cover and walk off mats keep dirt from ever entering the office.

ABOUT LOHRE & ASSOC. & GREEN CINCINNATI EDUCATION ADVOCACY

The company's goal is to help promote Green Building and provide the public with the resources needed to advocate for the USGBC LEED Certification process. Through our LEED documentation, seminars, tours, classes and one-on-one mentoring - green thinkers, designers, visionaries, activists, home owners, educators, students, contractors and suppliers are encouraged to learn more about the USGBC and practices in designing and constructing energy efficient and sustainable structures for the benefit of their family and the world.

"My love of architecture moved me to purchase a 1956 FLW home in 2003. My search for the progress of his Organic Architecture led me to the U.S. Green Building Council and truly modern sustainable architecture and how it means renovating a 160 year old office in historic downtown Cincinnati."

Chuck Lohre, President of Green Cincinnati Education Advocacy, Green Marketing division of Lohre & Assoc. Advertising



Lease Holder: Lohre & Assoc., Inc. Marketing Communications, Green Cincinnati Education Advocacy

Prime Contractor: Chuck Lohre, LEED AP ID+C

Architect, Developer, Owner: Martha Schickel Dorff, Schickel Design Company

ASHRAE 90.1-2007 Interior Design Compliance: John Grier, LEED AP, John R. Grier, Architects

Commissioning Agent: John Harrington, LEED AP, Perfection Group

LEED Ventilation Systems Engineer: David Blevins, LEED AP, Perfection Group

Landscape Consultants: Steve Kramer, Wm. Kramer & Son, Inc. Roofing; Michelle Anderson, Flourish Landscape and Interior Design; Lisa Yunker, City Roots

Featured Product: Philips Endura LEDs, Becker Electric
Material Resources Consultant: Ken Knowlton, LEED AP, Forge Lumber

Project Size: 800 square feet

Total Cost: \$9,549. including USGBC LEED fees

Cost Per Square Foot: \$12

Location: 126A West 14th St., 2nd Floor, Cin., OH 45202
Phone: 513-961-1174, www.green-cincinnati.com,
www.lohre.com, Email: chuck@lohre.com
Tours and visits welcome.

Green Cincinnati® is a Registered Trademark.
© 2011 Lohre & Associates, Inc. All Rights Reserved.

ABOUT LEED

The LEED® Green Building Rating System™ is the national benchmark for high-performance green buildings, www.usgbc.org or call 202-828-7422.



Marburg Square

3330 Marburg Sq. Ln., Cincinnati, OH 45209

LEED for Homes, Silver, Points, 6/13/08

Owner: Marburg Square, Type: Production, Owner Type: ,

ID No.: 317, Gross Sq. Ft.: , Total Property Area:

Architect/Designer: , Builder: Ackermann Group, Provider:

Alliance for Environmental Sustainability

Notes:



Marburg Square

3332 Marburg Sq. Ln., Cincinnati, OH 45209

LEED for Homes, Silver, Points, 6/13/08

Owner: Marburg Square, Type: Production, Owner Type: ,

ID No.: 318, Gross Sq. Ft.: , Total Property Area:

Architect/Designer: , Builder: Ackermann Group, Provider:

Alliance for Environmental Sustainability

Notes:



Marburg Square

3346 Marburg Sq. Ln. #1-6, Cincinnati, OH 45209

LEED for Homes, Silver, Points, 3/20/09

Owner: Marburg Square, Type: Production, Owner Type: ,

ID No.: 977, Gross Sq. Ft.: , Total Property Area:

Architect/Designer: , Builder: Ackermann Group, Provider:

Alliance for Environmental Sustainability

Notes:



Marburg Square

3350 Marburg Sq. Ln. #1-6, Cincinnati, OH 45209

LEED for Homes, Silver, Points, 1/29/10

Owner: Marburg Square, Type: Production, Owner Type: ,

ID No.: 2755, Gross Sq. Ft.: , Total Property Area:

Architect/Designer: , Builder: Ackermann Group, Provider:

Alliance for Environmental Sustainability

Notes:



Marburg Square

3354 Marburg Sq. Ln., Cincinnati, OH 45209

LEED for Homes, Silver, Points, 3/20/09

Owner: Marburg Square, Type: Production, Owner Type: ,

ID No.: 978, Gross Sq. Ft.: , Total Property Area:

Architect/Designer: , Builder: Ackermann Group, Provider:

Alliance for Environmental Sustainability

Notes:



Marburg Square

3356 Marburg Sq. Ln., Cincinnati, OH 45209

LEED for Homes, Silver, Points, 3/20/09

Owner: Marburg Square, Type: Production, Owner Type: ,

ID No.: 979, Gross Sq. Ft.: , Total Property Area:

Architect/Designer: , Builder: Ackermann Group, Provider:

Alliance for Environmental Sustainability

Notes:



Marburg Square

3358 Marburg Sq. Ln., Cincinnati, OH 45209

LEED for Homes, Silver, Points, 3/20/09

Owner: Marburg Square, Type: Production, Owner Type: ,

ID No.: 980, Gross Sq. Ft.: , Total Property Area:

Architect/Designer: , Builder: Ackermann Group, Provider:

Alliance for Environmental Sustainability

Notes:



Marburg Square

3360 Marburg Sq. Ln., Cincinnati, OH 45209

LEED for Homes, Silver, Points, 3/20/09

Owner: Marburg Square, Type: Production, Owner Type: ,

ID No.: 981, Gross Sq. Ft.: , Total Property Area:

Architect/Designer: , Builder: Ackermann Group, Provider:

Alliance for Environmental Sustainability

Notes:



Marburg Square

3362 Marburg Sq. Ln., Cincinnati, OH 45209

LEED for Homes, Silver, Points, 1/29/10

Owner: Marburg Square, Type: Production, Owner Type: ,

ID No.: 2752, Gross Sq. Ft.: , Total Property Area:

Architect/Designer: , Builder: Ackermann Group, Provider:

Alliance for Environmental Sustainability

Notes:



Marburg Square

3364 Marburg Sq. Ln., Cincinnati, OH 45209

LEED for Homes, Silver, Points, 1/29/10

Owner: Marburg Square, Type: Production, Owner Type: ,

ID No.: 2753, Gross Sq. Ft.: , Total Property Area:

Architect/Designer: , Builder: Ackermann Group, Provider:

Alliance for Environmental Sustainability

Notes:



Marburg Square

3720 Eastern Hills Ln., Cincinnati, OH 45209

LEED for Homes, Silver, Points, 6/13/08

Owner: Marburg Square, Type: Production, Owner Type: ,

ID No.: 313, Gross Sq. Ft.: , Total Property Area:

Architect/Designer: , Builder: Ackermann Group, Provider:

Alliance for Environmental Sustainability

Notes:



Marburg Square

3728 Eastern Hills Ln., Cincinnati, OH 45209

LEED for Homes, Silver, Points, 6/13/08

Owner: Marburg Square, Type: Production, Owner Type: ,

ID No.: 314, Gross Sq. Ft.: , Total Property Area:

Architect/Designer: , Builder: Ackermann Group, Provider:

Alliance for Environmental Sustainability

Notes:



Marburg Square

3724 Eastern Hills Ln., Cincinnati, OH 45209

LEED for Homes, Silver, Points, 6/13/08

Owner: Marburg Square, Type: Production, Owner Type: ,

ID No.: 315, Gross Sq. Ft.: , Total Property Area:

Architect/Designer: , Builder: Ackermann Group, Provider:

Alliance for Environmental Sustainability

Notes:



Mariemont Elementary

6750 Wooster Pike, Cincinnati, OH 45227

LEED FOR SCHOOLS v2009, Registered, Points,

Owner: Mariemont School District, Type: , Owner Type: ,

ID No.: 1000011573, Gross Sq. Ft.: 75579, Total Property Area: 134750

Architect/Designer: , Builder: , Provider:

Notes:



Mariemont Junior High

3847 Southern Avenue, Cincinnati, OH 45227

LEED FOR SCHOOLS v2009, Registered, Points,

Owner: Mariemont School District, Type: , Owner Type: ,

ID No.: 1000011574, Gross Sq. Ft.: 49054, Total Property Area: 410608

Architect/Designer: , Builder: , Provider:

Notes:



Mason Fire Station

Alliance Drive, Mason, OH 45040

LEED NC 2.2, Registered, Points,

Owner: , Type: Public Order/Safety, Owner Type: Local Government, ID No.: 10481323, Gross Sq. Ft.: 14000, Total Property Area:

Architect/Designer: , Builder: , Provider:

Notes: Medpace, Inc., have info from Gail Paul, Al. Neyer



MedPace

5401 Madison Avenue, Cincinnati, OH 45227
 LEED-NC v2009, Certified, 40 Points, 3/7/11
 Owner: Medpace, Type: , Owner Type: , ID No.:
 1000001908, Gross Sq. Ft.: 130000, Total Property Area:
 319086
 Architect/Designer: , Builder: , Provider:
 Notes:



Melink Corporation Headquarters

5140 RIVER VALLEY ROAD, CINCINNATI, OH 45245
 LEED NC 2.1, EBOM, Gold, Platinum, 39 Points, 5/24/06
 Owner: Melink Corporation, Type: Commercial Office,
 Industrial, Owner Type: Profit Org., ID No.: 10002269,
 Gross Sq. Ft.: 30000, Total Property Area: 0
 Architect/Designer: , Builder: , Provider:
 Notes:



Messer Corporate Office Building

5158 Fishwick Dr, Cincinnati, OH 45216
 LEED EB O&M, Certified, 42 Points, 12/28/10
 Owner: Messer Construction Co, Type: Commercial Office,
 Owner Type: Profit Org., ID No.: 10356690, Gross Sq. Ft.:
 26000, Total Property Area: 200000
 Architect/Designer: , Builder: , Provider:
 Notes:



Metro Sewer Dist of Greater Cincinnati

1035 Woodrow Street, Cincinnati, OH 45204
 LEED NC 2.2, Gold, 48 Points, 8/6/10
 Owner: Metropolitan Sewer District, Type: Commercial Of-
 fice, Owner Type: Local Government, ID No.: 10302278,
 Gross Sq. Ft.: 57820, Total Property Area: 72888
 Architect/Designer: KZF, Builder: , Provider:
 Notes:



Moerlein Lager House

115 Joe Nuxhall Way, Cincinnati, OH 45202
 LEED-NC v2009, Registered, Points,
 Owner: Tilsley And Associates Architects, Type: , Owner
 Type: , ID No.: 1000009396, Gross Sq. Ft.: 24550, Total
 Property Area: 14137
 Architect/Designer: , Builder: , Provider:
 Notes:



Montainai Lofts

1222-1224 Republic St., Cincinnati, OH 45202
 LEED for Homes, Silver, Points, 8/27/09
 Owner: , Type: Gut-rehab, Owner Type: , ID No.: 1716,
 Gross Sq. Ft.: , Total Property Area:
 Architect/Designer: , Builder: HGC Construction, Provider:
 CGE Solutions
 Notes:



Morgan Stanley at Redstone of Kenwood

7755 Montgomery Rd., Cincinnati, OH 45236
 LEED-CI v2009, Silver, 53 Points, 4/19/07
 Owner: CBRE, Type: , Owner Type: , ID No.: 1000006892,
 Gross Sq. Ft.: 19670, Total Property Area:
 Architect/Designer: , Builder: , Provider:
 Notes:



New Urology Center

2000 Joseph E. Sanker Boulevard, Norwood, OH 45212
 LEED-NC v2009, Registered, Points,
 Owner: The Urology Group, Type: , Owner Type: , ID No.:
 1000012536, Gross Sq. Ft.: 56455, Total Property Area:
 120645
 Architect/Designer: , Builder: , Provider:
 Notes:

WOODEN NICKEL ANTIQUES

Located in Downtown Cincinnati since 1976



Architectural items • Fireplace mantels • Chandeliers
Garden items • Antique Furniture • Back and Front Bars
Antique Stained Glass • Custom Stained Glass:
Landing Windows, Ceilings, Entryways Decorative and Fine Art

Licensed Auctioneer Estate Appraisal and Consultation
Specialty Architectural Salvage Consultation.
In Downtown Cincinnati, Ohio for 36 years

Wooden Nickel Antiques • 1400-1414 Central Parkway • Cincinnati, Ohio 45202
513-241-2985 • woodenickel@fuse.net • www.woodennickelantiques.net



Neyer Properties Office

2135 Dana Ave., Cincinnati, OH 45207

LEED CI 2.0, Gold, 35 Points, 3/11/09

Owner: Neyer Properties, Type: Commercial Office, Owner Type: Profit Org., ID No.: 10169501, Gross Sq. Ft.: 6866, Total Property Area: 86500

Architect/Designer: , Builder: , Provider:

Notes:



NIOSH TAFT

4676 Columbia Parkway, Cincinnati, OH 45226

LEED-EB:OM v2009, Registered, Points,

Owner: Project Officer, Type: Commercial Office, Owner Type: Federal Government, ID No.: 1000003601, Gross Sq. Ft.: 164953, Total Property Area: 152900

Architect/Designer: , Builder: , Provider:

Notes:



NKY University, Center for Informatics, Griffin Hall

30 Kenton Drive, Highland Heights, KY 41099

LEED NC 2.2, Registered, Points,

Owner: , Type: Laboratory, Higher Education, Campus (corp/school), Owner Type: State Government, ID No.: 10486113, Gross Sq. Ft.: 125000, Total Property Area:

Architect/Designer: , Builder: , Provider:

Notes:



Northwind by Potter Hill Homes

1706 Martha, Cincinnati, OH 45223

LEED for Homes, Silver, Points, 10/14/10

Owner: Potter Hill Homes, Type: Small Speculative, Owner Type: , ID No.: 3992, Gross Sq. Ft.: , Total Property Area:

Architect/Designer: , Builder: Potterhill Homes, Provider:

Green Building Consulting

Notes:



Northwind by Potter Hill Homes

1708 Martha, Cincinnati, OH 45223

LEED for Homes, Certified, Points, 11/8/10

Owner: Potter Hill Homes, Type: Speculative, Owner Type:
, ID No.: 4346, Gross Sq. Ft.: , Total Property Area:

Architect/Designer: , Builder: Potterhill Homes, Provider:
Green Building Consulting

Notes:



Northwind by Potter Hill Homes

1714 Martha, Cincinnati, OH 45223

LEED for Homes, Certified, Points, 11/8/10

Owner: Potter Hill Homes, Type: Speculative, Owner Type:
, ID No.: 4347, Gross Sq. Ft.: , Total Property Area:

Architect/Designer: , Builder: Potterhill Homes, Provider:
Green Building Consulting

Notes:



Northwind by Potter Hill Homes

1843 Robley, Cincinnati, OH 45223

LEED for Homes, Silver, Points, 11/8/10

Owner: Potter Hill Homes, Type: Speculative, Owner Type:
, ID No.: 4348, Gross Sq. Ft.: , Total Property Area:

Architect/Designer: , Builder: Potterhill Homes, Provider:
Green Building Consulting

Notes:



Northwind by Potter Hill Homes

4536 Coppice, Cincinnati, OH 45223

LEED for Homes, Silver, Points, 11/8/10

Owner: Potter Hill Homes, Type: Speculative, Owner Type:
, ID No.: 4349, Gross Sq. Ft.: , Total Property Area:

Architect/Designer: , Builder: Potterhill Homes, Provider:
Green Building Consulting

Notes:



Northwind by Potter Hill Homes

4538 Coppice, Cincinnati, OH 45223

LEED for Homes, Certified, Points, 11/8/10

Owner: Potter Hill Homes, Type: Speculative, Owner Type: , ID No.: 4350, Gross Sq. Ft.: , Total Property Area:

Architect/Designer: , Builder: Potterhill Homes, Provider: Green Building Consulting

Notes:



Northwind by Potter Hill Homes

4561 Kirby, Cincinnati, OH 45223

LEED for Homes, Certified, Points, 11/8/10

Owner: Potter Hill Homes, Type: Speculative, Owner Type: , ID No.: 4351, Gross Sq. Ft.: , Total Property Area:

Architect/Designer: , Builder: Potterhill Homes, Provider: Green Building Consulting

Notes:



Northwind by Potter Hill Homes

4570 Kirby, Cincinnati, OH 45223

LEED for Homes, Certified, Points, 1/12/11

Owner: Potter Hill Homes, Type: Production, Owner Type: , ID No.: 4826, Gross Sq. Ft.: , Total Property Area:

Architect/Designer: , Builder: Potterhill Homes, Provider: Green Building Consulting

Notes:



Northwind by Potter Hill Homes

4571 Kirby, Cincinnati, OH 45223

LEED for Homes, Certified, Points, 1/12/11

Owner: Potter Hill Homes, Type: Production, Owner Type: , ID No.: 4827, Gross Sq. Ft.: , Total Property Area:

Architect/Designer: , Builder: Potterhill Homes, Provider: Green Building Consulting

Notes:



Northwind by Potter Hill Homes

4578 Kirby, Cincinnati, OH 45223

LEED for Homes, Certified, Points, 1/12/11

Owner: Potter Hill Homes, Type: Production, Owner Type: ,

ID No.: 4828, Gross Sq. Ft.: , Total Property Area:

Architect/Designer: , Builder: Potterhill Homes, Provider:

Green Building Consulting

Notes:



Norwood Venture Phase 1

11499 Chester Rd. Suite 301, Cincinnati, OH 45246

LEED NC 2.1, Certified, 29 Points, 6/4/07

Owner: Norwood Venture 1, Type: Commercial Office,

Owner Type: Profit Org., ID No.: 10000954, Gross Sq. Ft.:

58392, Total Property Area: 118879.82

Architect/Designer: , Builder: , Provider:

Notes:



Nutter Residence

1288 Baldwin Rd., Milford, OH 45150

Department of Energy, National Wildlife Federation, Energy

Star 5, Certified Wildlife Habitat, Points,

Owner: , Type: , Owner Type: , ID No.: , Gross Sq. Ft.: ,

Total Property Area:

Architect/Designer: , Builder: , Provider:

Notes:



Parkside Redevelopment

1433 Chase Ave., Cincinnati, OH 45223

LEED for Homes, , Points,

Owner: , Type: , Owner Type: , ID No.: , Gross Sq. Ft.: ,

Total Property Area:

Architect/Designer: , Builder: , Provider:

Notes:



Phillips Edison & Co. Corp. Headquarters

11501 Northlake Drive, Cincinnati, OH 45249

LEED EB 2.0, Registered, Points,

Owner: , Type: Commercial Office, Restaurant, Financial & Comm., Owner Type: Profit Org., ID No.: 10270866, Gross Sq. Ft.: 135000, Total Property Area:

Architect/Designer: , Builder: , Provider:

Notes:



PNC Bank Branch - 7th and Vine

632 Vine Street, Cincinnati, OH 45202

LEED-CI Retail v2009, Registered, Points,

Owner: PNC Financial Services Group, Type: , Owner Type: , ID No.: 1000011773, Gross Sq. Ft.: 4982, Total Property Area:

Architect/Designer: , Builder: , Provider:

Notes:



PNC Bank Branch - Becket Ridge

8621 North Pavilion Drive, West Chester, OH 45069

LEED NC 2.1, Silver, Points, Y

Owner: , Type: , Owner Type: , ID No.: , Gross Sq. Ft.: , Total Property Area:

Architect/Designer: , Builder: , Provider:

Notes:



PNC Bank Branch - Cold Springs

300 Crossroads Blvd, Cold Springs, KY 41076

LEED NC 2.1, Silver, 34 Points, 8/13/07

Owner: , Type: Financial & Comm., Owner Type: Profit Org., ID No.: 10119865, Gross Sq. Ft.: 3600, Total Property Area:

Architect/Designer: , Builder: , Provider:

Notes:



PNC Bank Branch - Groesbeck

7044 Colerain Ave, Cincinnati, OH 45239
 LEED-CI Retail v2009, Registered, Points,
 Owner: PNC Financial Services Group, Type: , Owner
 Type: , ID No.: 1000013327, Gross Sq. Ft.: 4200, Total
 Property Area:
 Architect/Designer: , Builder: , Provider:
 Notes:

PNC Bank Branch - Liberty Township

7405 North Liberty Dr., Middletown, OH 45044
 LEED NC 2.1, Silver, 36 Points, Y
 Owner: , Type: , Owner Type: , ID No.: , Gross Sq. Ft.: ,
 Total Property Area:
 Architect/Designer: , Builder: , Provider:
 Notes:



PNC Bank Branch - Village Green

5333 Pleasant Ave, Fairfield Twp, OH 45014
 LEED NC 2.1, Silver, 35 Points, 8/13/07
 Owner: , Type: Financial & Comm., Owner Type: Profit
 Org., ID No.: 10119835, Gross Sq. Ft.: 3600, Total Property
 Area:
 Architect/Designer: , Builder: , Provider:
 Notes:



PNC Bank Branch - Village Terrace

8810 US 42, Florence, KY 41091
 LEED NC 2.1, Silver, 35 Points, 8/13/07
 Owner: , Type: Financial & Comm., Owner Type: Profit
 Org., ID No.: 10119853, Gross Sq. Ft.: 3600, Total Property
 Area:
 Architect/Designer: , Builder: , Provider:
 Notes:



PNC Center

201 E. Fifth Street, Cincinnati, OH 45202
LEED EB O&M, Registered, Points,
Owner: , Type: Commercial Office, Owner Type: Profit
Org., ID No.: 10522287, Gross Sq. Ft.: 535000, Total Property Area:
Architect/Designer: , Builder: , Provider:
Notes: Mike Mauch said it was to be Platinum, Portman
Residence, RWA, private LEED Silver



Potter Stewart US Courthouse Renovation

100 East Fifth Street, Cincinnati, OH 45202
LEED NC 2.2, Registered, Points,
Owner: GSA Great Lakes Region, Type: Public Order/
Safety, Other, Owner Type: Federal Government, Local
Government, ID No.: 10027985, Gross Sq. Ft.: 412662,
Total Property Area: 76280
Architect/Designer: , Builder: , Provider:
Notes:



Potterhill Homes

, Cincinnati, OH
LEED for Homes, Gold, Points, 3/9/11
Owner: , Type: Production, Owner Type: , ID No.: 4992,
Gross Sq. Ft.: , Total Property Area:
Architect/Designer: , Builder: Potterhill Homes, Provider:
Green Building Consulting
Notes:



Potterhill Homes, Greenhills

22 DeWitt Court, Greenhills, OH 45218
LEED for Homes, Silver, Points, 4/3/09
Owner: , Type: Custom, Owner Type: , ID No.: 1178, Gross
Sq. Ft.: 1660, Total Property Area:
Architect/Designer: , Builder: Potterhill Homes, Provider:
Alliance for Environmental Sustainability
Notes:

Green before it was more than a color.

Reduce.

Reuse.

ReSource.

**Old furniture or supplies?
Help make a difference.
We've helped more than 1,500 non-profits
save over 40 million dollars.**

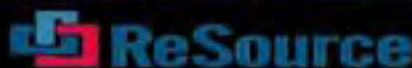

3610 Park 42 Drive
Cincinnati, OH 45241
p 513.554.4844
f 513.554.4868
o ReSourceweb.org



Princeton CSD Middle and High School

11157 Chester Road, Cincinnati, OH 45246

LEED FOR SCHOOLS v2009, Registered, Points,

Owner: Princeton City Schools, Type: , Owner Type: , ID No.: 1000015699, Gross Sq. Ft.: 546782, Total Property Area:

Architect/Designer: , Builder: , Provider:

Notes:



Quinlivan Residence

3624 Kroger Ave., Cincinnati, OH 45226

LEED for Homes, , Points,

Owner: Heuber Homes, Type: , Owner Type: , ID No.: 10673120, Gross Sq. Ft.: , Total Property Area:

Architect/Designer: , Builder: John Heuber Homes, Provider:

Notes: Home of Cincinnati Council Member Laure Quinlivan



Red Bank Crossing II

4440 Red Bank Expressway, Cincinnati, OH 45227

LEED CS 2.0, Certified, 27 Points, 12/24/08

Owner: Neyer Properties, Type: Commercial Office, Owner Type: Profit Org., ID No.: 10169177, Gross Sq. Ft.: 29414, Total Property Area: 63000

Architect/Designer: , Builder: , Provider:

Notes: Designer Randy Travis, RLT Design



ReSource - Business To Non-Profit ReUse Center

3610 Park 42 Drive, Sharonville, OH 45241

Material ReUse Center, , Points,

Owner: , Type: , Owner Type: , ID No.: , Gross Sq. Ft.: , Total Property Area:

Architect/Designer: , Builder: , Provider:

Notes:



**ReStore, Habitat for Humanity Building
Material ReUse Center**

4910 Para Dr., Cincinnati, OH 45237
Building Material ReUse Center, , Points,
Owner: , Type: , Owner Type: , ID No.: , Gross Sq. Ft.: ,
Total Property Area:
Architect/Designer: , Builder: , Provider:
Notes:



ReTool

2080 Sinton Ave., Cincinnati, OH 45206
Tool Sharing Center, , Points,
Owner: , Type: , Owner Type: , ID No.: , Gross Sq. Ft.: ,
Total Property Area:
Architect/Designer: , Builder: , Provider:
Notes:



Ridge Pointe Phase 1

5500 Ridge Road, Cincinnati, OH 45213
LEED CS 2.0, Registered, Points,
Owner: , Type: Commercial Office, Owner Type: Profit
Org., ID No.: 10416529, Gross Sq. Ft.: 68000, Total Prop-
erty Area:
Architect/Designer: , Builder: , Provider:
Notes:



**Robbins Residence & office of John F
Robbins CEM / CSDP of Robbins Alter-
nate Energies**

3519 Moffett Rd, Morning View, KY 41063-8748
, , Points,
Owner: , Type: , Owner Type: , ID No.: , Gross Sq. Ft.: ,
Total Property Area:
Architect/Designer: , Builder: , Provider:
Notes:



Rookwood Exchange Office Tower
 3805 Edwards Road, Cincinnati, OH 45209
 LEED CS 2.0, Registered, Points,
 Owner: , Type: Commercial Office, Owner Type: Profit
 Org., ID No.: 10323912, Gross Sq. Ft.: 400000, Total Prop-
 erty Area: 400000
 Architect/Designer: , Builder: , Provider:
 Notes: Planning for Gold, (May 2011 in design)



Rothenberg Preparatory Academy
 241 E. CLIFTON AVENUE, CINCINNATI, OH 45210
 LEED FOR SCHOOLS v2009, Registered, Points,
 Owner: CINCINNATI PUBLIC SCHOOLS, Type: , Owner
 Type: , ID No.: 1000004483, Gross Sq. Ft.: 137839, Total
 Property Area:
 Architect/Designer: , Builder: , Provider:
 Notes:



Sanitation District No 1
 1045 Eaton Drive, Ft. Wright, KY 41017
 Stormwater Mitigation, Native and Adaptive Plantings, ,
 Points,
 Owner: , Type: , Owner Type: , ID No.: , Gross Sq. Ft.: ,
 Total Property Area:
 Architect/Designer: , Builder: , Provider:
 Notes:



Schneider Electric at Dolwick
 1360 Dolwick Drive, Erlanger, KY 41018
 LEED-CI v2009, Registered, Points,
 Owner: Schneider Electric, Type: , Owner Type: , ID No.:
 1000007479, Gross Sq. Ft.: 37323, Total Property Area:
 Architect/Designer: , Builder: , Provider:
 Notes:



Sharonville Convention Center Expansion

11355 Chester Road, Cincinnati, OH 45246
LEED NC 2.2, Registered, Points,
Owner: Sharonville Convention Center, Type: Assembly,
Owner Type: Local Government, ID No.: 10499558, Gross
Sq. Ft.: 118000, Total Property Area:
Architect/Designer: , Builder: , Provider:
Notes:



SHP Leading Design Corporate Offices

4805 Montgomery Rd., Cincinnati, OH 45212
LEED CI 2.0, Gold, 33 Points, 4/7/09
Owner: SHP Leading Design, Type: Commercial Office,
Owner Type: Profit Org., ID No.: 10112323, Gross Sq. Ft.:
108290, Total Property Area: 124033
Architect/Designer: , Builder: , Provider:
Notes:



Skanska Cincinnati Office

205 West Fourth Street, Cincinnati, OH 45202
LEED-CI v2009, Registered, Points,
Owner: Skanska USA Building Inc, Type: , Owner Type: ,
ID No.: 1000012005, Gross Sq. Ft.: 1431, Total Property
Area:
Architect/Designer: , Builder: , Provider:
Notes:



SpringHill Suites Hotel

Turfway Road and Turfway Park, Florence, KY 41042
LEED NC 2.2, Registered, Points,
Owner: , Type: Hotel/Resort, Owner Type: Profit Org., ID
No.: 10281397, Gross Sq. Ft.: 65208, Total Property Area:
Architect/Designer: , Builder: , Provider:
Notes:



St. Anthony Messenger Press

28 West Liberty Street, Cincinnati, OH 45202

LEED EB O&M, Registered, Points,

Owner: , Type: Commercial Office, Owner Type: Non-Profit Org., ID No.: 10524575, Gross Sq. Ft.: 65000, Total Property Area:

Architect/Designer: , Builder: , Provider:

Notes:



Sycamore Township Fire Station

11560 Deerfield Road, Cincinnati, OH 45242

LEED NC 2.2, Registered, Points,

Owner: , Type: Public Order/Safety, Owner Type: Local Government, ID No.: 10349949, Gross Sq. Ft.: 18219, Total Property Area:

Architect/Designer: , Builder: , Provider:

Notes:

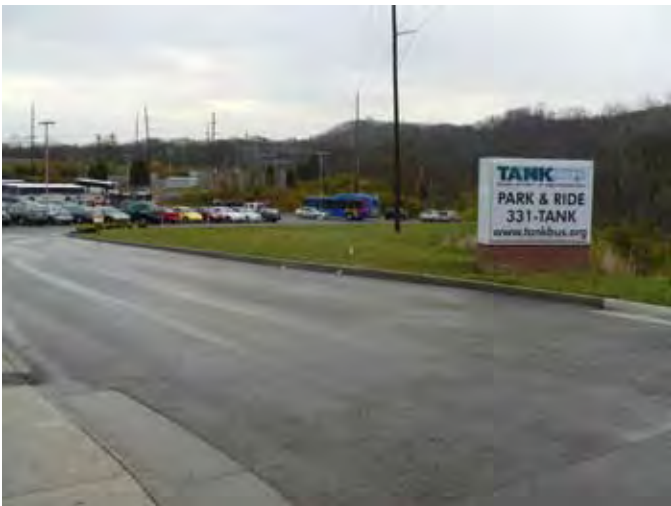

Tank Park & Ride

, Ft. Wright, OH 41017

Pervious Asphalt, , Points,

Owner: , Type: , Owner Type: , ID No.: , Gross Sq. Ft.: , Total Property Area:

Architect/Designer: , Builder: , Provider:

Notes: City Lands Developer



The Arbors, LEED for Neighborhoods

2844-2870 BURKHART AVENUE, CINCINNATI, OH 45213

LEED ND 1.0 Pilots Only, Registered, Points,

Owner: , Type: Single-Family Home, Owner Type: Profit Org., ID No.: 10102428, Gross Sq. Ft.: 23744, Total Property Area:

Architect/Designer: , Builder: Klotter Construction, Provider:

Notes:



Thornwilde Elementary School

1760 Elburn Lane, Hebron, KY 41017

LEED FOR SCHOOLS v2009, Registered, Points,

Owner: Boone County Schools, Type: , Owner Type: , ID No.: 1000009071, Gross Sq. Ft.: 70000, Total Property Area:

Architect/Designer: , Builder: , Provider:

Notes:



Turkey Foot Middle School

3230 Turkeyfoot Road, Edgewood, KY 41017

LEED NC 2.2, , Points,

Owner: , Type: , Owner Type: , ID No.: , Gross Sq. Ft.: , Total Property Area:

Architect/Designer: , Builder: , Provider:

Notes:



Twenhofel/Kenton County Middle School

11846 Taylor Mill Rd, Independence, KY 41017

LEED NC 2.1, Silver, 37 Points, 7/1/13

Owner: Kenton County Board of Education, Type: K-12 Education, Owner Type: Local Government, ID No.: 10001800, Gross Sq. Ft.: 112000, Total Property Area: 1741828.8

Architect/Designer: , Builder: , Provider:

Notes:



UC Campus Life Recreation Center

2624 Clifton Avenue, Cincinnati, OH 45221

LEED NC 2.0, Certified, 29 Points, 8/13/07

Owner: University of Cincinnati, Type: Restaurant, Retail, Multi-Unit Residence, Higher Education, Recreation, Campus (corp/school), Owner Type: State Government, ID No.: 10000139, Gross Sq. Ft.: 374171, Total Property Area: 6

Architect/Designer: , Builder: , Provider:

Notes:



UC Medical Sciences Building

231 Albert Sabin Way, Cincinnati, OH 45267

LEED CI 2.0, Registered, Points,

Owner: University of Cincinnati, Type: Laboratory, Higher Education, Library, Campus (corp/school), Assembly, Owner Type: State Government, ID No.: 10394004, Gross Sq. Ft.: 336452, Total Property Area: 236502

Architect/Designer: , Builder: , Provider:

Notes:



UC Morgens Hall Renovation

2931 Scioto Street, Cincinnati, OH 45219

LEED-NC v2009, Registered, Points,

Owner: University Of Cincinnati, Type: , Owner Type: , ID No.: 1000007353, Gross Sq. Ft.: 138500, Total Property Area: 10000

Architect/Designer: , Builder: , Provider:

Notes:



UC Rhodes Hall

2851 Woodside Drive, Cincinnati, OH 45221

LEED EB O&M, Registered, Points,

Owner: , Type: Laboratory, Higher Education, Campus (corp/school), Owner Type: State Government, ID No.: 10403747, Gross Sq. Ft.: 246325, Total Property Area:

Architect/Designer: , Builder: , Provider:

Notes:



UC Rieveschl Hall

318 College Drive, Cincinnati, OH 45221

LEED EB O&M, Registered, Points,

Owner: , Type: Laboratory, Higher Education, Campus (corp/school), Owner Type: State Government, ID No.: 10403771, Gross Sq. Ft.: 241902, Total Property Area:

Architect/Designer: , Builder: , Provider:

Notes:



UC Student Life Center

2624 Clifton Avenue, Cincinnati, OH 45221

LEED NC 2.0, Certified, 26 Points, 3/30/06

Owner: University of Cincinnati, Type: Restaurant, Retail, Campus (corp/school), Higher Education, Owner Type: State Government, ID No.: 10000141, Gross Sq. Ft.: 71160, Total Property Area: 5878672.2

Architect/Designer: , Builder: , Provider:

Notes:



UC Teacher's College

2600 Clifton Ave., Cincinnati, OH 45221

LEED NC 2.2, Certified, Points,

Owner: , Type: , Owner Type: , ID No.: , Gross Sq. Ft.: , Total Property Area:

Architect/Designer: , Builder: , Provider:

Notes:



UC Van Wormer Renovation

University of Cincinnati, Cincinnati, OH 45221

LEED NC 2.1, Certified, 28 Points, 1/12/09

Owner: University of Cincinnati, Type: Commercial Office, Higher Education, Campus (corp/school), Owner Type: State Government, ID No.: 10000657, Gross Sq. Ft.: 20755, Total Property Area: 0.75

Architect/Designer: , Builder: , Provider:

Notes:



UC Varsity Village

University of Cincinnati, Cincinnati, OH 45221

LEED NC 2.1, Certified, 27 Points, 7/31/07

Owner: University of Cincinnati, Type: Health Care, Interpretive Center, Higher Education, Campus (corp/school), Commercial Office, Owner Type: State Government, ID No.: 10000645, Gross Sq. Ft.: 195000, Total Property Area: 104509.73

Architect/Designer: , Builder: , Provider:

Notes: Tony Yunkers



United Way of Greater Cincinnati

2400 Reading Road, Cincinnati, OH 45202

LEED-CI v2009, Registered, Points,

Owner: United Way Of Greater Cincinnati, Type: , Owner Type: , ID No.: 1000008324, Gross Sq. Ft.: 39750, Total Property Area:

Architect/Designer: GBBN, Builder: , Provider:

Notes:



Uptown Commons

Calhoun Street and West Clifton Avenue, Cincinnati, OH 45202

LEED NC 2.2, Registered, Points,

Owner: , Type: Multi-Unit Residence, Commercial Office, Retail, Hotel/Resort, Restaurant, Park (eg. greenway),

Owner Type: Profit Org., ID No.: 10527403, Gross Sq. Ft.: 1000000, Total Property Area:

Architect/Designer: , Builder: , Provider:

Notes:



US Bank - Mason

5668 Tylersville Rd., Mason, OH 45040

LEED-NC v2009, Registered, Points,

Owner: US Bank, Type: , Owner Type: , ID No.:

1000015638, Gross Sq. Ft.: 3897, Total Property Area:

Architect/Designer: , Builder: , Provider:

Notes:



USGBC Greening The Heartland 2011

Legacy Project, Habitat for Humanity

1520 Elm St., Cincinnati, OH 45202

LEED for Homes, Registered, Points,

Owner: , Type: , Owner Type: , ID No.: , Gross Sq. Ft.: , Total Property Area:

Architect/Designer: , Builder: , Provider:

Notes:



VA Research Center

3200 Vine Street, Cincinnati, OH 45220
 LEED-NC v2009, Registered, Points,
 Owner: VA, Type: , Owner Type: , ID No.: 1000011868,
 Gross Sq. Ft.: 34468, Total Property Area: 25940
 Architect/Designer: , Builder: , Provider:
 Notes:



Valley Asphalt

7940 Batavia Road, Newtown, OH 45244
 LEED NC 2.2, Gold, Points, Y
 Owner: , Type: , Owner Type: , ID No.: , Gross Sq. Ft.: ,
 Total Property Area:
 Architect/Designer: , Builder: , Provider:
 Notes:



Venture Corporate Center

8450 Duke Blvd, Mason, OH 45040
 LEED CS 2.0, Registered, Points,
 Owner: , Type: Commercial Office, Other, Owner Type:
 Profit Org., ID No.: 10365752, Gross Sq. Ft.: 15000, Total
 Property Area:
 Architect/Designer: , Builder: Kiesland, Provider:
 Notes:



Verst Group Logistics Warehouse

2200 Gateway Blvd, Hebron, KY 41048
 LEED-NC v2009, Registered, Points,
 Owner: Verst Group Logistics, Type: , Owner Type: , ID
 No.: 1000013721, Gross Sq. Ft.: 205000, Total Property
 Area:
 Architect/Designer: , Builder: , Provider:
 Notes:



Wasson Thai, Blue Elephant

2912 Wasson Road, Cincinnati, OH 45208

LEED-NC v2009, Registered, Points,

Owner: Blue Elephant, Type: Commercial Office, Owner Type: Individual, ID No.: 1000000624, Gross Sq. Ft.: 2926, Total Property Area: 9000

Architect/Designer: , Builder: , Provider:

Notes:



Western Ridge Medical Office BLDG 2

6909 Good Samaritan Drive, Cincinnati, OH 45247

LEED-CS v2009, Registered, Points,

Owner: Duke Realty Ohio, Type: , Owner Type: , ID No.: 1000009641, Gross Sq. Ft.: 29700, Total Property Area: 180171

Architect/Designer: , Builder: , Provider:

Notes:



Wetherington Blvd Florence Kentucky Bio-Swales

Wetherington Blvd, Florence, KY 41091

Bio-Swales, , Points,

Owner: , Type: , Owner Type: , ID No.: , Gross Sq. Ft.: , Total Property Area:

Architect/Designer: , Builder: , Provider:

Notes:



Willig Greystone Custom Homes

2812 Rosella, Cincinnati, OH 45208

LEED for Homes, Registered, Points,

Owner: Willig Greystone Custom Homes, Type: Single-Family Home, Owner Type: Profit Org., ID No.: , Gross Sq. Ft.: , Total Property Area:

Architect/Designer: , Builder: Willig Greystone Custom Homes, Provider:

Notes:



Woolpert, Inc. Cincinnati Offices

9987 Carver Road, Suite 450 , Blue Ash, OH 45242
 LEED NC 2.2, Gold, Points, Y
 Owner: , Type: , Owner Type: , ID No.: , Gross Sq. Ft.: ,
 Total Property Area:
 Architect/Designer: , Builder: , Provider:
 Notes:



Working In Neighborhoods

1304 Cedar, Cincinnati, OH 45224
 LEED for Homes, Registered, Points,
 Owner: , Type: , Owner Type: , ID No.: , Gross Sq. Ft.: ,
 Total Property Area:
 Architect/Designer: , Builder: , Provider:
 Notes:



Working In Neighborhoods

1402 Cedar, Cincinnati, OH 45224
 LEED for Homes, Registered, Points,
 Owner: , Type: , Owner Type: , ID No.: , Gross Sq. Ft.: ,
 Total Property Area:
 Architect/Designer: , Builder: , Provider:
 Notes:



Working In Neighborhoods

5836 Saranac, Cincinnati, OH 45224
 LEED for Homes, Registered, Points,
 Owner: , Type: , Owner Type: , ID No.: , Gross Sq. Ft.: ,
 Total Property Area:
 Architect/Designer: , Builder: , Provider:
 Notes:



Working In Neighborhoods

4216 Fergus St., Cincinnati, OH 45223

LEED for Homes, Registered, Points,

Owner: Working In Neighborhoods, Type: , Owner Type: ,

ID No.: , Gross Sq. Ft.: , Total Property Area:

Architect/Designer: , Builder: , Provider:

Notes:



Youthland on Glenway Avenue

4500 Glenway Avenue, Cincinnati, OH 45205

LEED-NC v2009, Registered, Points,

Owner: Daffin Development Company, Type: , Owner

Type: , ID No.: 1000011950, Gross Sq. Ft.: 10440, Total

Property Area: 41474

Architect/Designer: , Builder: , Provider:

Notes:



GREEN
CINCINNATI
education advocacy

